



Saanich

ENVIRONMENTALLY SIGNIFICANT AREAS

Atlas



printed on
100% recycled, chlorine free
and Green-e certified paper

3rd Edition 2011



SAANICH'S ENVIRONMENTALLY SIGNIFICANT AREAS ATLAS

INTRODUCTION

Acknowledgements

As with the first (1999) and second edition (2003), there are many individuals and agencies to thank for updating this atlas.

Saanich Environmental Services would like to thank the GIS section of the Engineering Department for supporting a student GIS technician and providing the technical oversight to this revised edition.

Past external funding and support was received by the Real Estate Foundation of BC, the Urban Salmon Habitat Program, the Provincial Ministry of the Environment, the Department of Fisheries and Oceans, and the Habitat Conservation Trust Fund.

Suppliers of Data:

- Conservation Data Centre (2011)
- CRD Natural Areas Atlas (2011)
- Environment Canada (2011)
- Ministry of Environment (2011)
- District of Saanich - Engineering Department (2003, 2011)
- Wildlife Tree Stewardship Initiative (2011)
- Veins of Life Watershed Society (2003)
- Cascadia Biological Services (2003, 2011)

Welcome to the 2011 Third Edition!

Saanich Environmental Services is very pleased to present the 3rd edition of the Environmentally Significant Areas Atlas. The information will also be accessible on the Saanich website for the first time. As well as more current data, there are also three new layers: bird sanctuaries, wildlife trees, and significant trees.

Register Now!

Be sure you are on our list if you want to keep your atlas current. Register your atlas with Adriane.pollard@saanich.ca or call 475-5494, ext. 3556. Similarly, you are encouraged to use this contact information to register any errors you notice while using the atlas or suggest new data sources.

Cover Graphics:

Beacon Hill Communications designed the cover and title page.

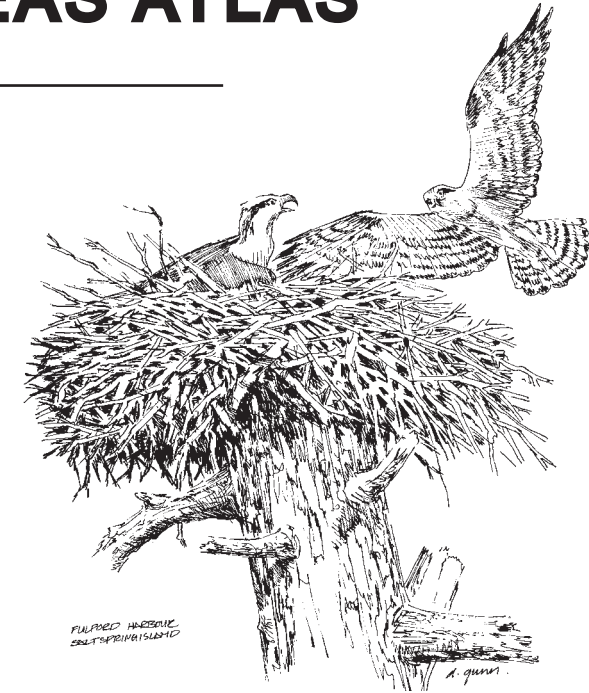

What does Environmentally Significant mean?

To be included in the ESA atlas, data must be from a comprehensive environmental inventory using technically acceptable standards. Not all features in this atlas are protected. For more information about Saanich's environmental bylaws and policies, please see the brochure "Protecting the Environment in Saanich", available at the Municipal Hall. Features that are specifically protected will be shown in environmental development permit areas and associated atlases.

Not everything that is environmentally significant will ever be shown on maps. This atlas should be used as a flagging tool and should not be used in place of individual site assessments.

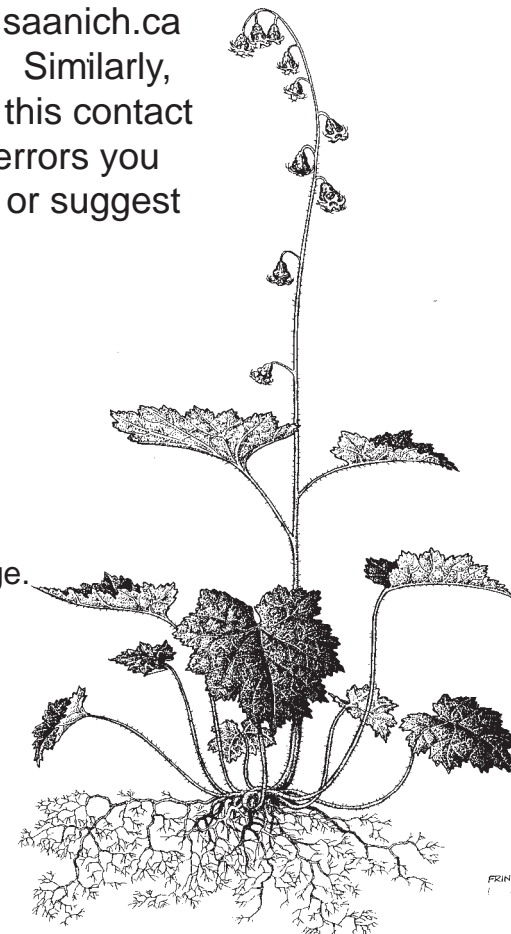

WHAT IS IN THE ATLAS?

Provincial and Federal Data:

Sensitive Ecosystem Inventory (SEI)

The SEI was collected by the Ministry of Environment and Environment Canada. There are seven types of Sensitive Ecosystems and they are considered fragile or rare. Two additional ecosystem types are included in the inventory—Older Second Growth Forest and Seasonally Flooded Agricultural Field—because of their contribution to biodiversity. Not all SEI polygons have been ground-truthed and the inventory is known to be incomplete. The District of Saanich has modified the 2002 version of SEI mapping to remove some areas lost to development.

First Published: 1998. Last Revision: 2002.

Conservation Data Centre Rare Plants, Animals, & Plant Associations

The best way to obtain data on these locations is to use the Conservation Data Centre (CDC) website mapping tool or contact the CDC directly. Some CDC rare plant and animal locations were purposefully excluded from this atlas because they are known to be extirpated, or they have not been seen for decades and their exact location is not known.

First Published: 1992. Last Revision: 2009.

Wildlife Tree Areas (WiTS)

Wildlife tree data was supplied by the Wildlife Tree Stewardship initiative. The information is current as of 2011. This layer is by no means exhaustive, as new nests are found regularly. For the most up-to-date wildlife tree mapping information visit <http://www.wildlifetree.org>.

Federal Bird Sanctuaries and Ecological Reserves

The Victoria Harbour Migratory Bird Sanctuary extends into Saanich waters along the Gorge and Portage Inlet. The Ten Mile Point Ecological Reserve is located in Cadboro Bay. Data was provided by the Capital Regional District.

Aquifers (separate insert)

Aquifer data was obtained from the Ministry of Environment. The aquifer boundaries are general “administrative” boundaries created from limited data sources. They may be inaccurate and may not line up with geological mapping or existing landforms. Site specific information should be independently verified. Because of the scale of the aquifers, they are shown on an individual map at the beginning of the atlas. Last revision: 2007.

Municipal Data:

Marine Feature Key and Areas

These are ecological features mapped during the 1990-2000 marine inventory conducted by Veins of Life Watershed Society and Saanich Environmental Services. Typical areas include kelp beds, eel grass beds, pocket beaches, and isolated stands of mature trees. Exact data can be obtained from Saanich Environmental Services.

Backshore Units

Backshore units classify the backshore area based on their land use and bio-physical characteristics using enhanced SHIM standards. This was mapped during the 1999-2000 marine inventory conducted by Veins of Life Watershed Society and Saanich Environmental Services. The depth of the backshore unit was assessed visually.

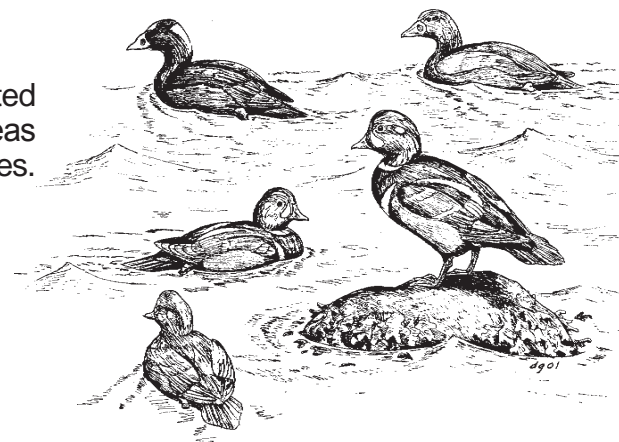

Marine Biodiversity Areas

These are ecological features located just offshore mapped during the 1990-2000 marine inventory conducted by Veins of Life Watershed Society and Saanich Environmental Services. Biodiversity areas were recorded wherever there was a marked increase in the abundance and variety of species found in a concentrated area. Exact data can be obtained from Saanich Environmental Services.

Natural State Covenants

These are properties, or portions of properties, that have entered a legal agreement that is permanently registered against the property. Covenants have been used in Saanich since 1995 to protect plants and natural features that may be otherwise negatively impacted by development.

Significant Trees

Significant Trees are trees which are protected under Schedule “B” of the Tree Preservation Bylaw, 1997, Amendment Bylaw, 2009, No. 8977. The trees have importance to the community for heritage, landmark value, or as wildlife habitat.

Saanich Wetlands

These wetlands were recorded in Saanich where the Provincial Significant Ecosystem Inventory was found to be incomplete, requiring supplementation.



Watercourses and Waterbodies

Watercourses are defined under the Watercourse Bylaw as meaning a river, stream, creek, waterway, lagoon, lake, spring, swamp, marsh or other natural body of fresh water; or a canal, ditch, reservoir or other man-made surface feature in which water flows constantly, intermittently or at any time.

Culvert Sections

Watercourses in culverts and pipes come from Saanich Engineering’s planimetric data.

Watersheds (separate insert)

Watersheds are approximate representations of the flow of water in an area. In most cases, water flows downhill into the nearest creek or river. Watershed information was compiled using Saanich contour maps. Because of the scale of the watersheds, they are shown on an individual map at the beginning of the atlas.

Marine Backshore Units	
Code	Description
NNB	natural rock faces, boulders and bluffs
NEC	erosion control measures (rip rap, erosion cloth and blocks, gabion baskets, retaining walls)
NUG	garden/domestic land and other small-scale agricultural crops (<5 ha)
NUL	landscaping and/or cultivated lawn (may be non-native spp) (residential areas, golf courses, parks)
NHR	high stability man-made surfaces (roads, sidewalks, parking lots, other concrete surfaces)
NLR	low stability man-made surfaces (dirt and gravel roads; hiking, biking, horseback riding trails)
NUD	undeveloped (may include native and non-native vegetation)
VBF/VBFv	>80% broadleaf forest (v=veteran trees present)
VMF/VMFv	mixed forest (v=veteran trees present)

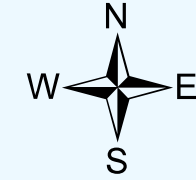

Codes are based on the SHIM (Sensitive Habitat Inventory and Mapping) methods.

Saanich Aquifers



Aquifer Data

0600 - Aquifer Number
 MUL - Multiple Use
 DOM - Domestic Use
 NDW - Non-Drinking Water

-  Bedrock
-  Sand and Gravel

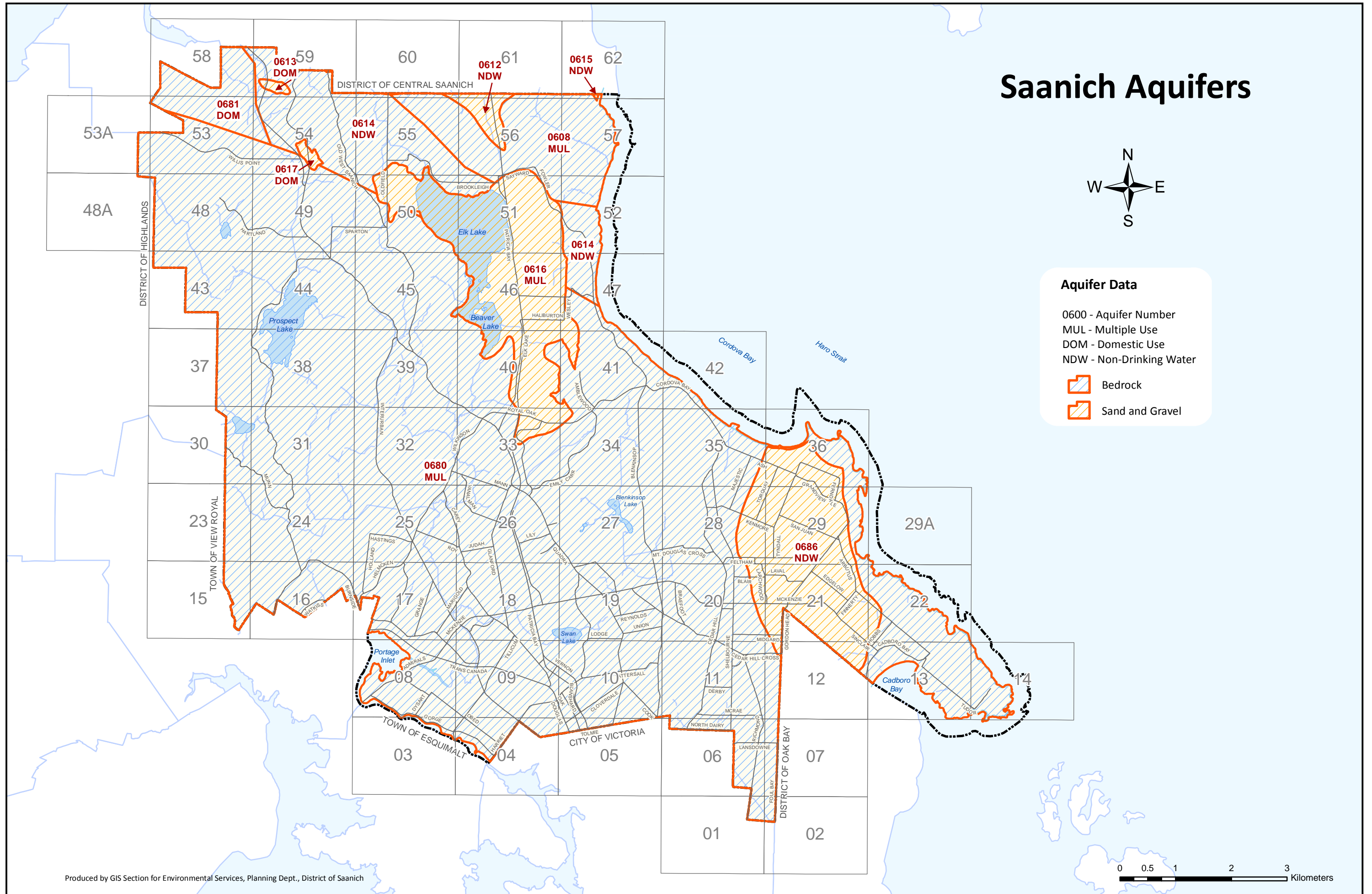

Saanich Watershed Boundaries

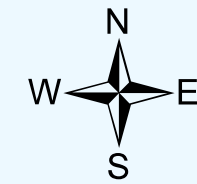

- ▭ Primary Watershed
- ▭ Secondary Watershed
- ▭ Tertiary Watershed

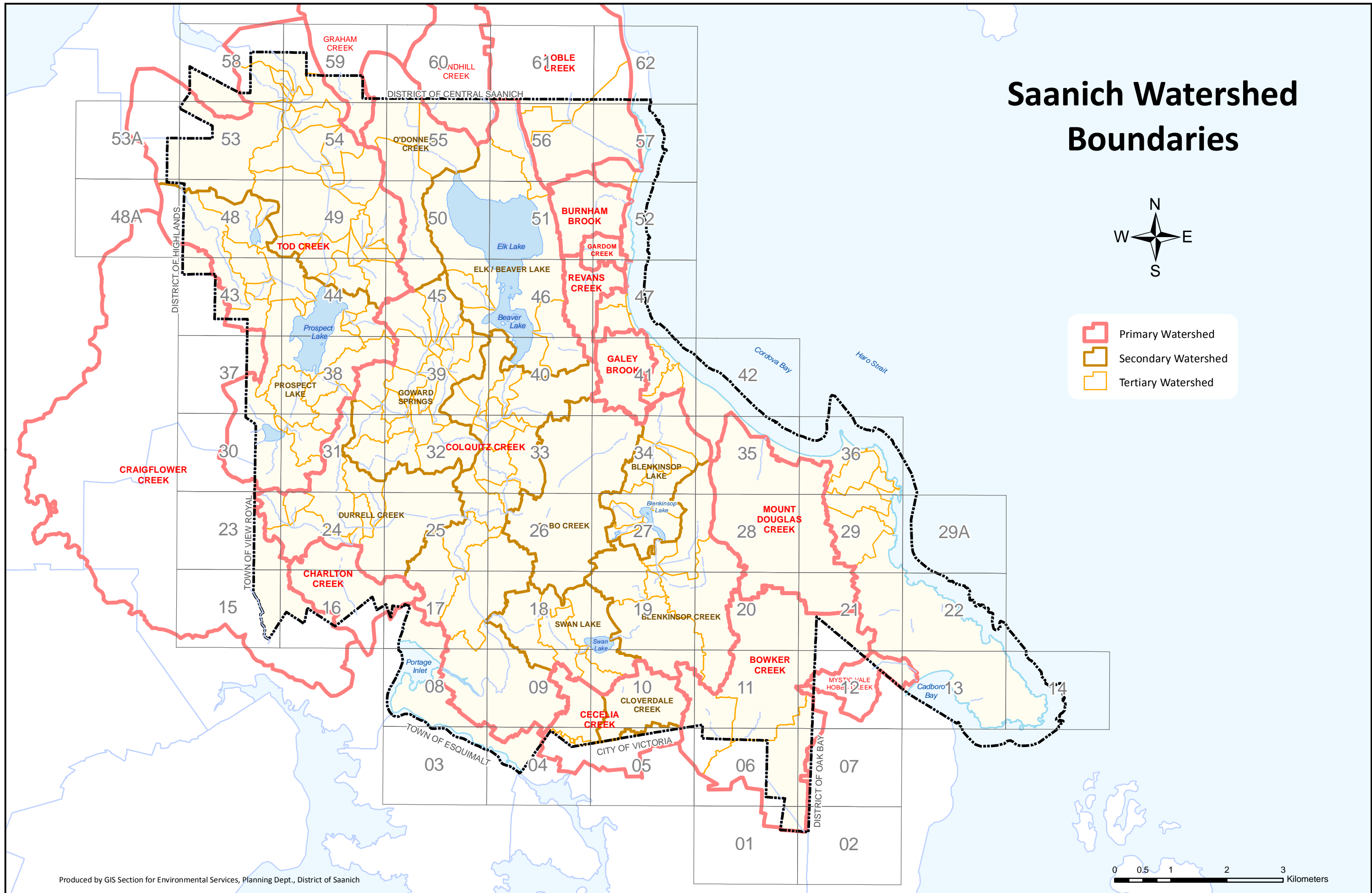

The Corporation of the
 District of Saanich
**Environmentally Significant
 Areas Atlas**

3rd Edition, 2011

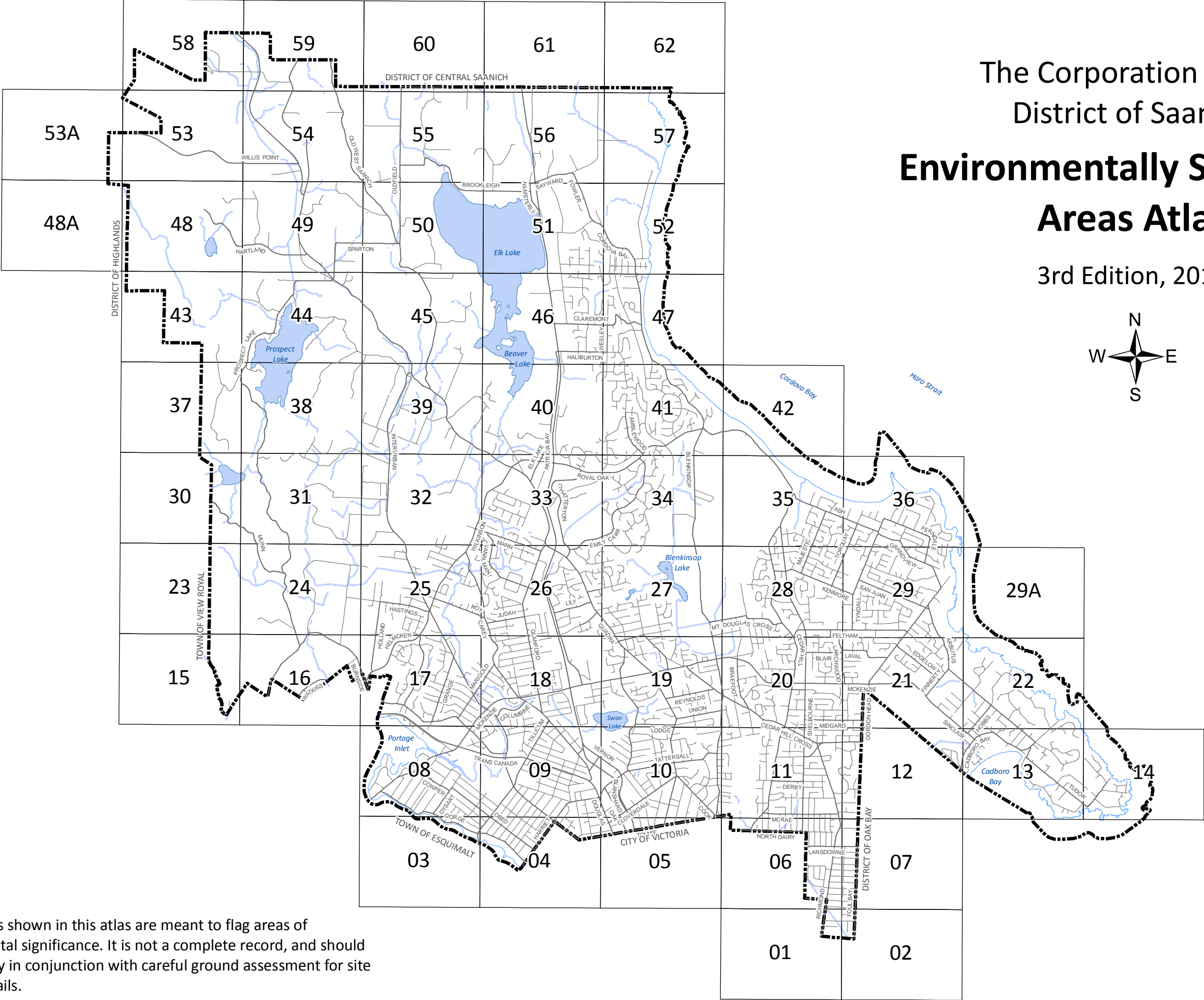
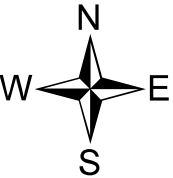

MAP INDEX

The features shown in this atlas are meant to flag areas of environmental significance. It is not a complete record, and should be used only in conjunction with careful ground assessment for site specific details.

Victoria

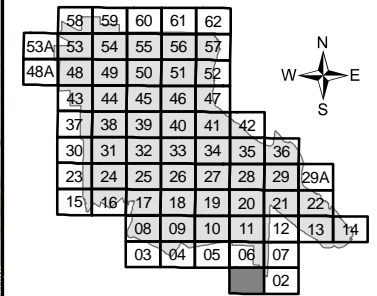

The features shown in this atlas are meant to flag areas of environmental significance. It is not a complete record, and should be used only in conjunction with careful ground assessment for site specific details.

Provincial Data	
	Sensitive Ecosystem Inventory
	Coastal Bluff
	Seasonally Flooded Agricultural Field
	Terrestrial Herbaceous
	Older Forest
	Riparian
	Older Second Growth Forest
	Sparsely Vegetated
	Woodland
	Native Wetland Vegetation
	Conservation Data Centre: Rare Plant, Animal or Plant Association Site
	Wildlife Tree Area
	Ten Mile Point Ecological Reserve
Federal Data	
	Federal Bird Sanctuary
Municipal Data	
	Marine Feature Key
	Marine Feature Area
	Marine Backshore Unit
	Marine Biodiversity Area
	Natural State Covenant
	Significant Tree
	Saanich Wetlands
	Water Course
	Water Body
	Culvert
	Park
	Municipal Boundary
Vegetation information incomplete: where trees or rocky outcrops visible on airphoto, assume environmentally significant until further assessment.	

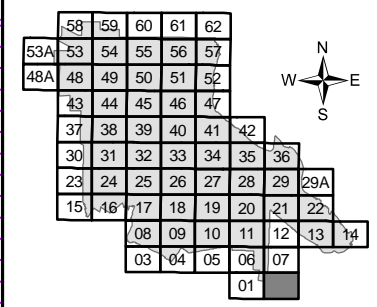
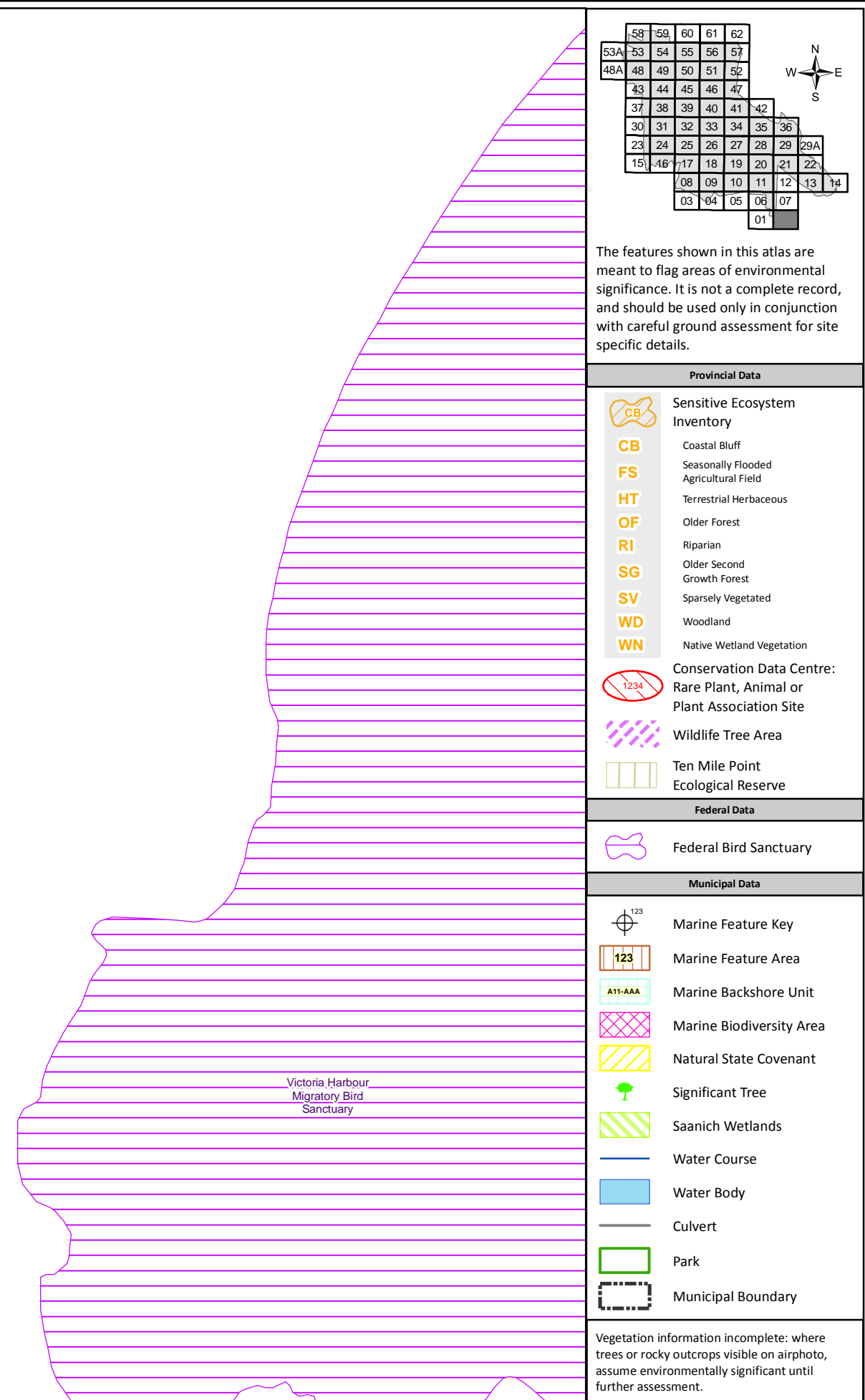
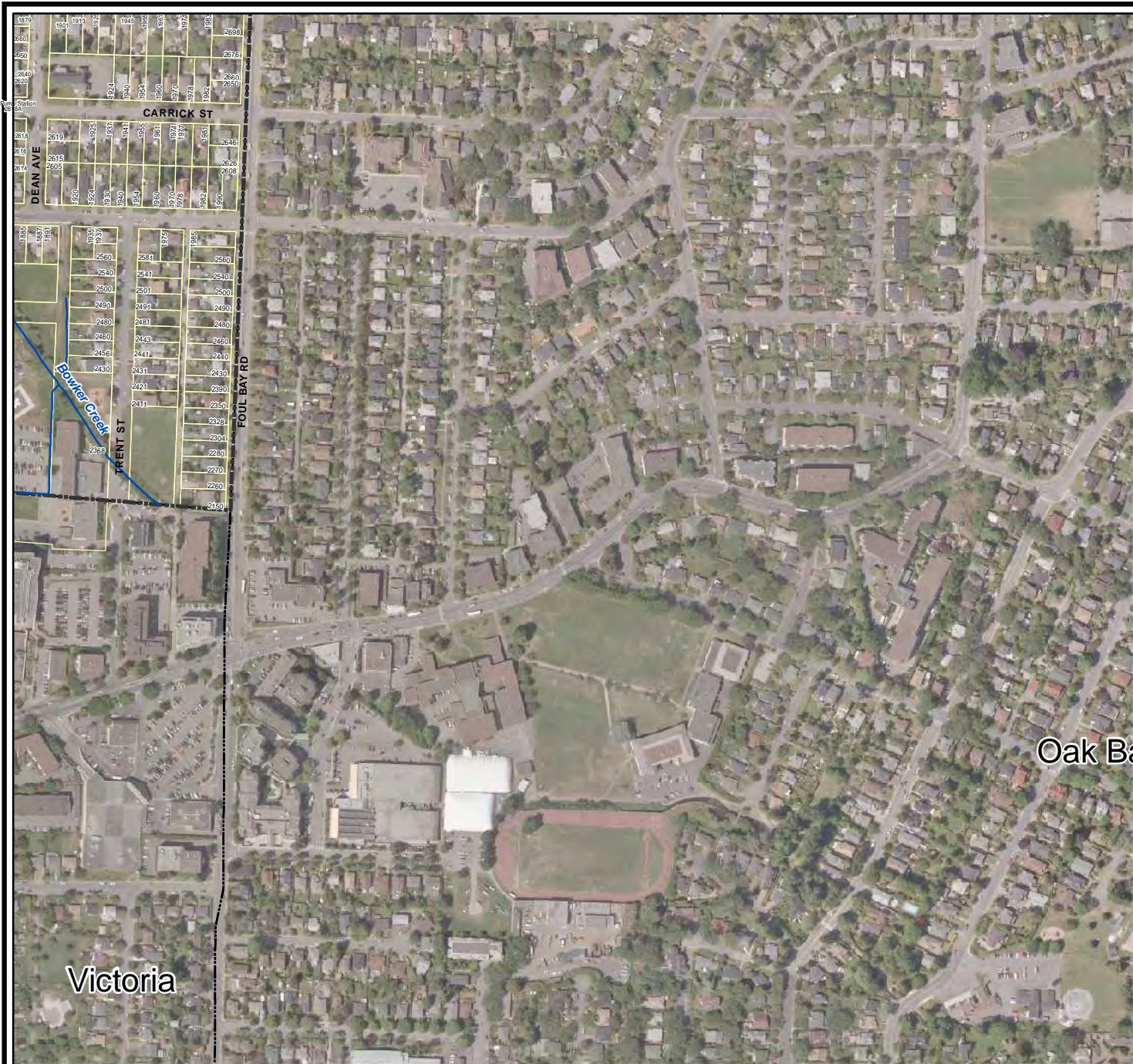

The features shown in this atlas are meant to flag areas of environmental significance. It is not a complete record, and should be used only in conjunction with careful ground assessment for site specific details.

- | Provincial Data | |
|--|--|
| | Sensitive Ecosystem Inventory |
| CB | Coastal Bluff |
| FS | Seasonally Flooded Agricultural Field |
| HT | Terrestrial Herbaceous |
| OF | Older Forest |
| RI | Riparian |
| SG | Older Second Growth Forest |
| SV | Sparsely Vegetated |
| WD | Woodland |
| WN | Native Wetland Vegetation |
| | Conservation Data Centre: Rare Plant, Animal or Plant Association Site |
| | Wildlife Tree Area |
| | Ten Mile Point Ecological Reserve |
| Federal Data | |
| | Federal Bird Sanctuary |
| Municipal Data | |
| | Marine Feature Key |
| | Marine Feature Area |
| | Marine Backshore Unit |
| | Marine Biodiversity Area |
| | Natural State Covenant |
| | Significant Tree |
| | Saanich Wetlands |
| | Water Course |
| | Water Body |
| | Culvert |
| | Park |
| | Municipal Boundary |
| Vegetation information incomplete: where trees or rocky outcrops visible on airphoto, assume environmentally significant until further assessment. | |

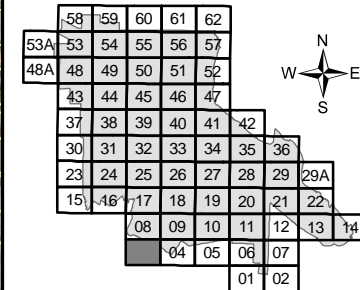
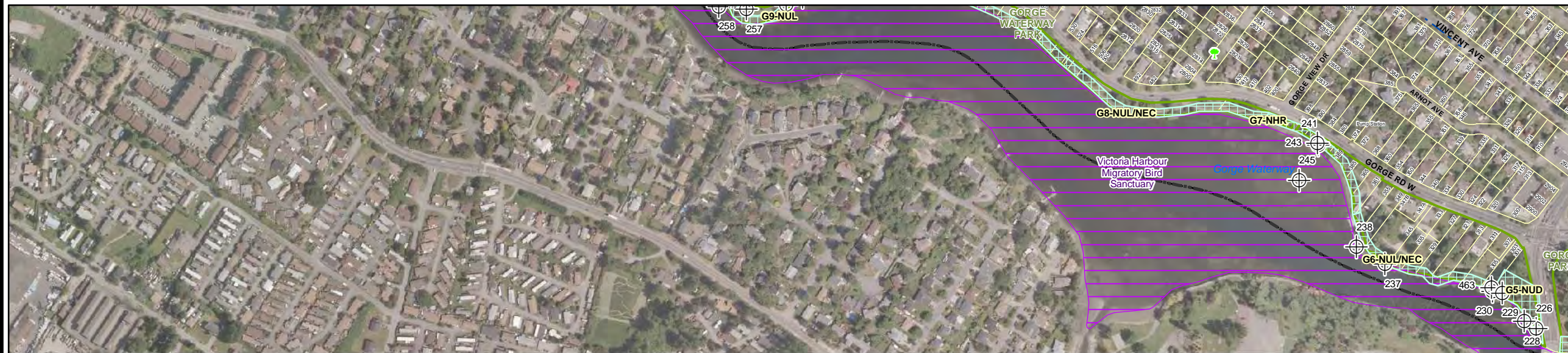

The features shown in this atlas are meant to flag areas of environmental significance. It is not a complete record, and should be used only in conjunction with careful ground assessment for site specific details.

Esquimalt

Provincial Data	
	Sensitive Ecosystem Inventory
	Coastal Bluff
	Seasonally Flooded Agricultural Field
	Terrestrial Herbaceous
	Older Forest
	Riparian
	Older Second Growth Forest
	Sparsely Vegetated
	Woodland
	Native Wetland Vegetation
	Conservation Data Centre: Rare Plant, Animal or Plant Association Site
	Wildlife Tree Area
	Ten Mile Point Ecological Reserve
Federal Data	
	Federal Bird Sanctuary
Municipal Data	
	Marine Feature Key
	Marine Feature Area
	Marine Backshore Unit
	Marine Biodiversity Area
	Natural State Covenant
	Significant Tree
	Saanich Wetlands
	Water Course
	Water Body
	Culvert
	Park
	Municipal Boundary
Vegetation information incomplete: where trees or rocky outcrops visible on airphoto, assume environmentally significant until further assessment.	

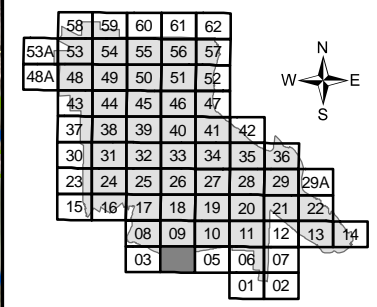

The features shown in this atlas are meant to flag areas of environmental significance. It is not a complete record, and should be used only in conjunction with careful ground assessment for site specific details.

Provincial Data	
	Sensitive Ecosystem Inventory
	Coastal Bluff
	Seasonally Flooded Agricultural Field
	Terrestrial Herbaceous
	Older Forest
	Riparian
	Older Second Growth Forest
	Sparsely Vegetated
	Woodland
	Native Wetland Vegetation
	Conservation Data Centre: Rare Plant, Animal or Plant Association Site
	Wildlife Tree Area
	Ten Mile Point Ecological Reserve
Federal Data	
	Federal Bird Sanctuary
Municipal Data	
	Marine Feature Key
	Marine Feature Area
	Marine Backshore Unit
	Marine Biodiversity Area
	Natural State Covenant
	Significant Tree
	Saanich Wetlands
	Water Course
	Water Body
	Culvert
	Park
	Municipal Boundary
Vegetation information incomplete: where trees or rocky outcrops visible on airphoto, assume environmentally significant until further assessment.	

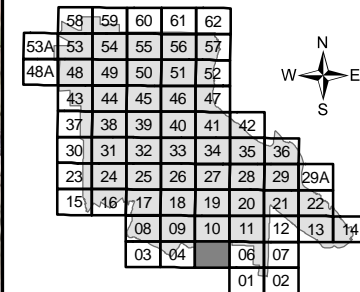
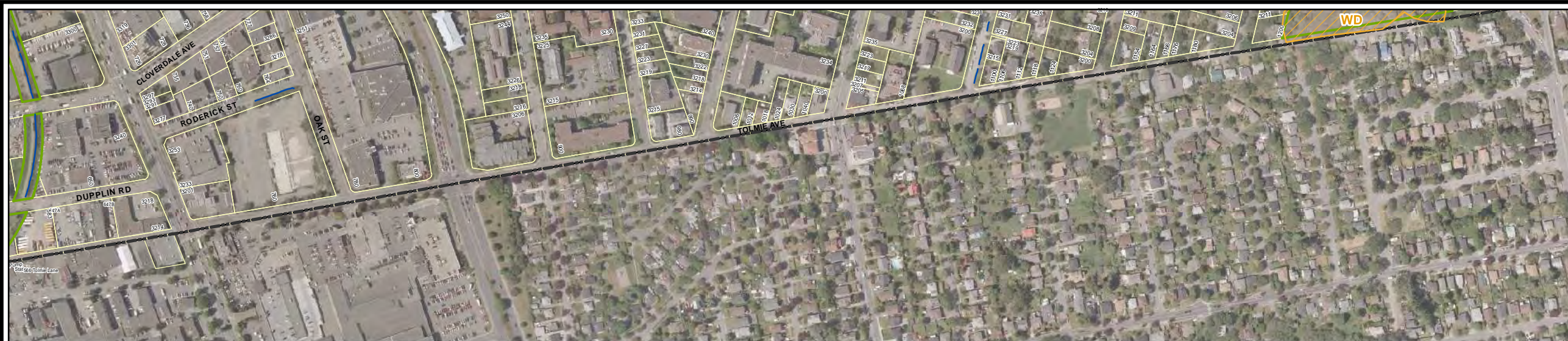

The features shown in this atlas are meant to flag areas of environmental significance. It is not a complete record, and should be used only in conjunction with careful ground assessment for site specific details.

Victoria

Provincial Data

-  Sensitive Ecosystem Inventory
- CB** Coastal Bluff
- FS** Seasonally Flooded Agricultural Field
- HT** Terrestrial Herbaceous
- OF** Older Forest
- RI** Riparian
- SG** Older Second Growth Forest
- SV** Sparsely Vegetated
- WD** Woodland
- WN** Native Wetland Vegetation

-  Conservation Data Centre: Rare Plant, Animal or Plant Association Site

-  Wildlife Tree Area

-  Ten Mile Point Ecological Reserve

Federal Data

-  Federal Bird Sanctuary

Municipal Data

-  Marine Feature Key
-  Marine Feature Area
-  Marine Backshore Unit
-  Marine Biodiversity Area
-  Natural State Covenant
-  Significant Tree
-  Saanich Wetlands
-  Water Course
-  Water Body
-  Culvert
-  Park
-  Municipal Boundary

Vegetation information incomplete: where trees or rocky outcrops visible on airphoto, assume environmentally significant until further assessment.

Victoria Harbour
Migratory
Bird Sanctuary

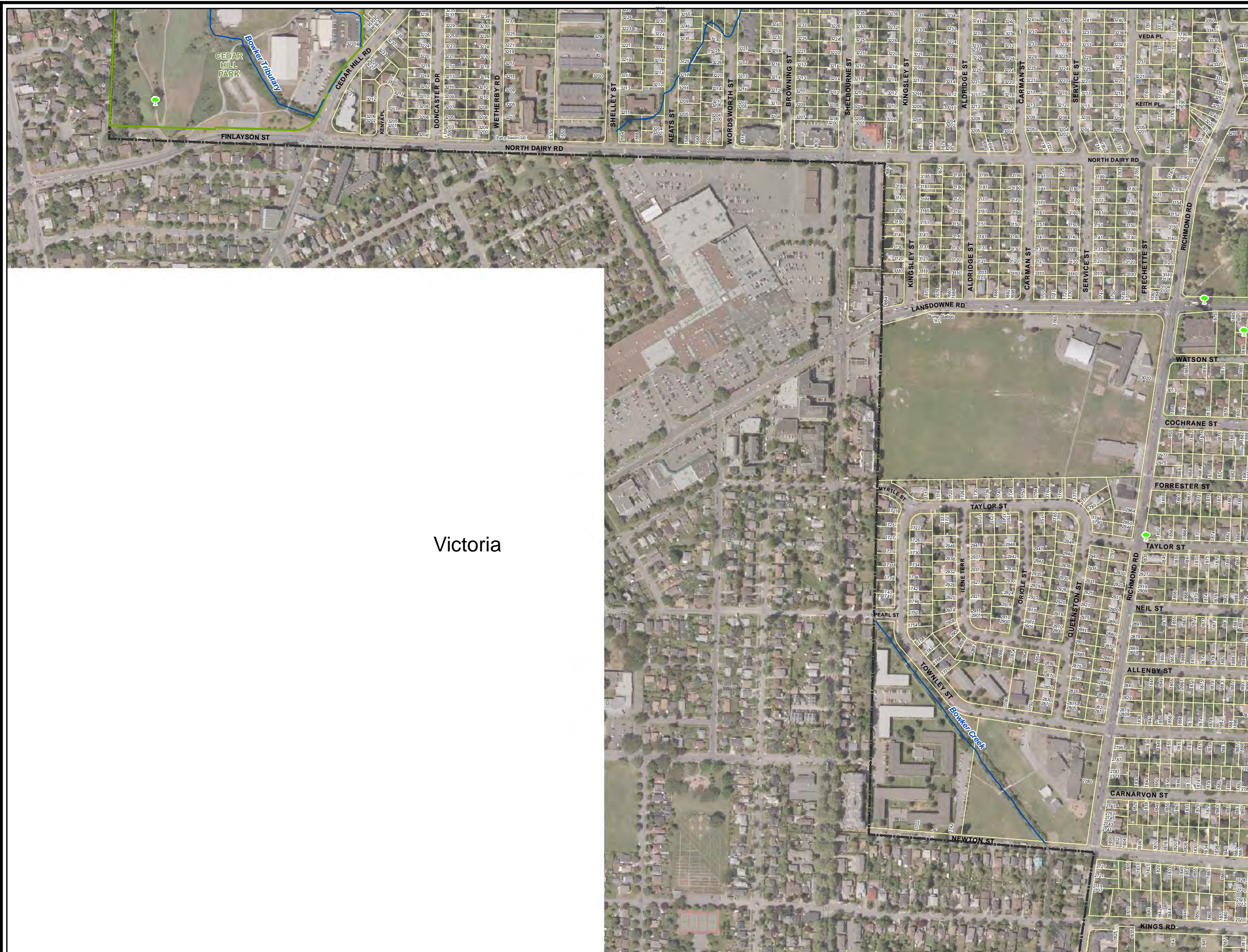

Victoria

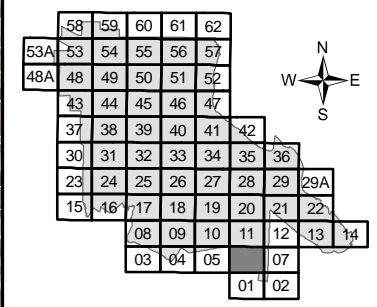

The features shown in this atlas are meant to flag areas of environmental significance. It is not a complete record, and should be used only in conjunction with careful ground assessment for site specific details.

Provincial Data	
	Sensitive Ecosystem Inventory
	Coastal Bluff
	Seasonally Flooded Agricultural Field
	Terrestrial Herbaceous
	Older Forest
	Riparian
	Older Second Growth Forest
	Sparsely Vegetated
	Woodland
	Native Wetland Vegetation
	Conservation Data Centre: Rare Plant, Animal or Plant Association Site
	Wildlife Tree Area
	Ten Mile Point Ecological Reserve
Federal Data	
	Federal Bird Sanctuary
Municipal Data	
	Marine Feature Key
	Marine Feature Area
	Marine Backshore Unit
	Marine Biodiversity Area
	Natural State Covenant
	Significant Tree
	Saanich Wetlands
	Water Course
	Water Body
	Culvert
	Park
	Municipal Boundary
Vegetation information incomplete: where trees or rocky outcrops visible on airphoto, assume environmentally significant until further assessment.	

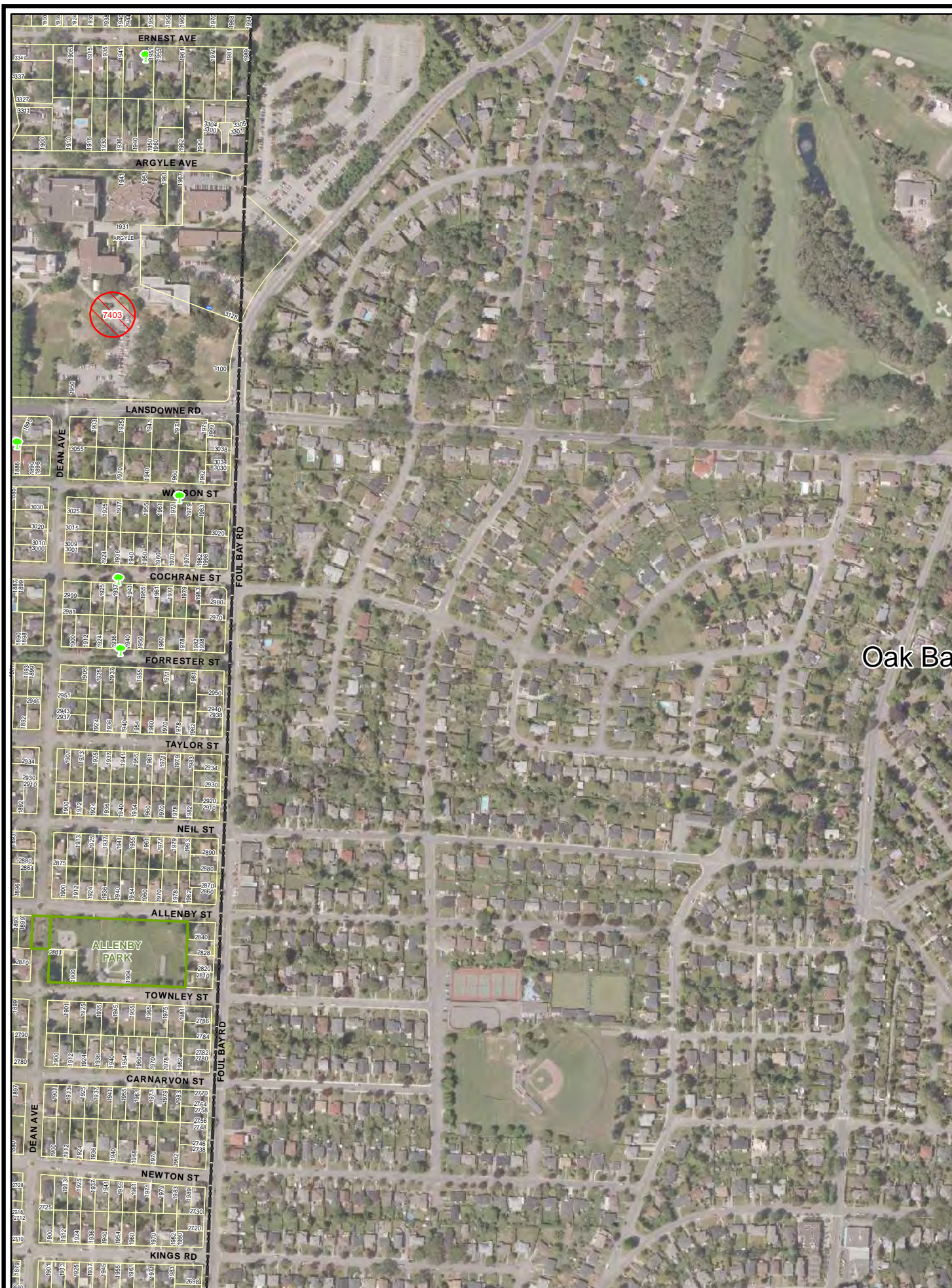



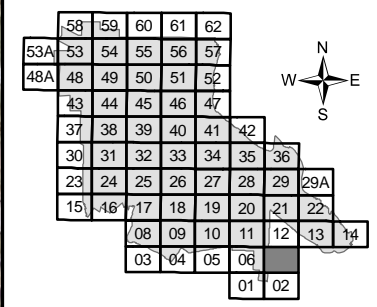









Oak Bay



The features shown in this atlas are meant to flag areas of environmental significance. It is not a complete record, and should be used only in conjunction with careful ground assessment for site specific details.

Provincial Data

-  Sensitive Ecosystem Inventory
-  Coastal Bluff
-  Seasonally Flooded Agricultural Field
-  Terrestrial Herbaceous
-  Older Forest
-  Riparian
-  Older Second Growth Forest
-  Sparsely Vegetated
-  Woodland
-  Native Wetland Vegetation
-  Conservation Data Centre: Rare Plant, Animal or Plant Association Site
-  Wildlife Tree Area
-  Ten Mile Point Ecological Reserve

Federal Data

-  Federal Bird Sanctuary

Municipal Data

-  Marine Feature Key
-  Marine Feature Area
-  Marine Backshore Unit
-  Marine Biodiversity Area
-  Natural State Covenant
-  Significant Tree
-  Saanich Wetlands
-  Water Course
-  Water Body
-  Culvert
-  Park
-  Municipal Boundary

Vegetation information incomplete: where trees or rocky outcrops visible on airphoto, assume environmentally significant until further assessment.

Victoria Harbour Migratory Bird Sanctuary



58	59	60	61	62			
53A	53	54	55	56	57		
48A	48	49	50	51	52		
43	44	45	46	47			
37	38	39	40	41	42		
30	31	32	33	34	35	36	
23	24	25	26	27	28	29	29A
15	16	17	18	19	20	21	22
		09	10	11	12	13	14
		03	04	05	06	07	
						01	02



The features shown in this atlas are meant to flag areas of environmental significance. It is not a complete record, and should be used only in conjunction with careful ground assessment for site specific details.

Provincial Data	
	Sensitive Ecosystem Inventory
	Coastal Bluff
	Seasonally Flooded Agricultural Field
	Terrestrial Herbaceous
	Older Forest
	Riparian
	Older Second Growth Forest
	Sparsely Vegetated
	Woodland
	Native Wetland Vegetation
	Conservation Data Centre: Rare Plant, Animal or Plant Association Site
	Wildlife Tree Area
	Ten Mile Point Ecological Reserve
Federal Data	
	Federal Bird Sanctuary
Municipal Data	
	Marine Feature Key
	Marine Feature Area
	Marine Backshore Unit
	Marine Biodiversity Area
	Natural State Covenant
	Significant Tree
	Saanich Wetlands
	Water Course
	Water Body
	Culvert
	Park
	Municipal Boundary
Vegetation information incomplete: where trees or rocky outcrops visible on airphoto, assume environmentally significant until further assessment.	

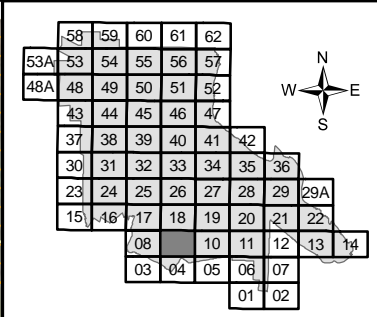
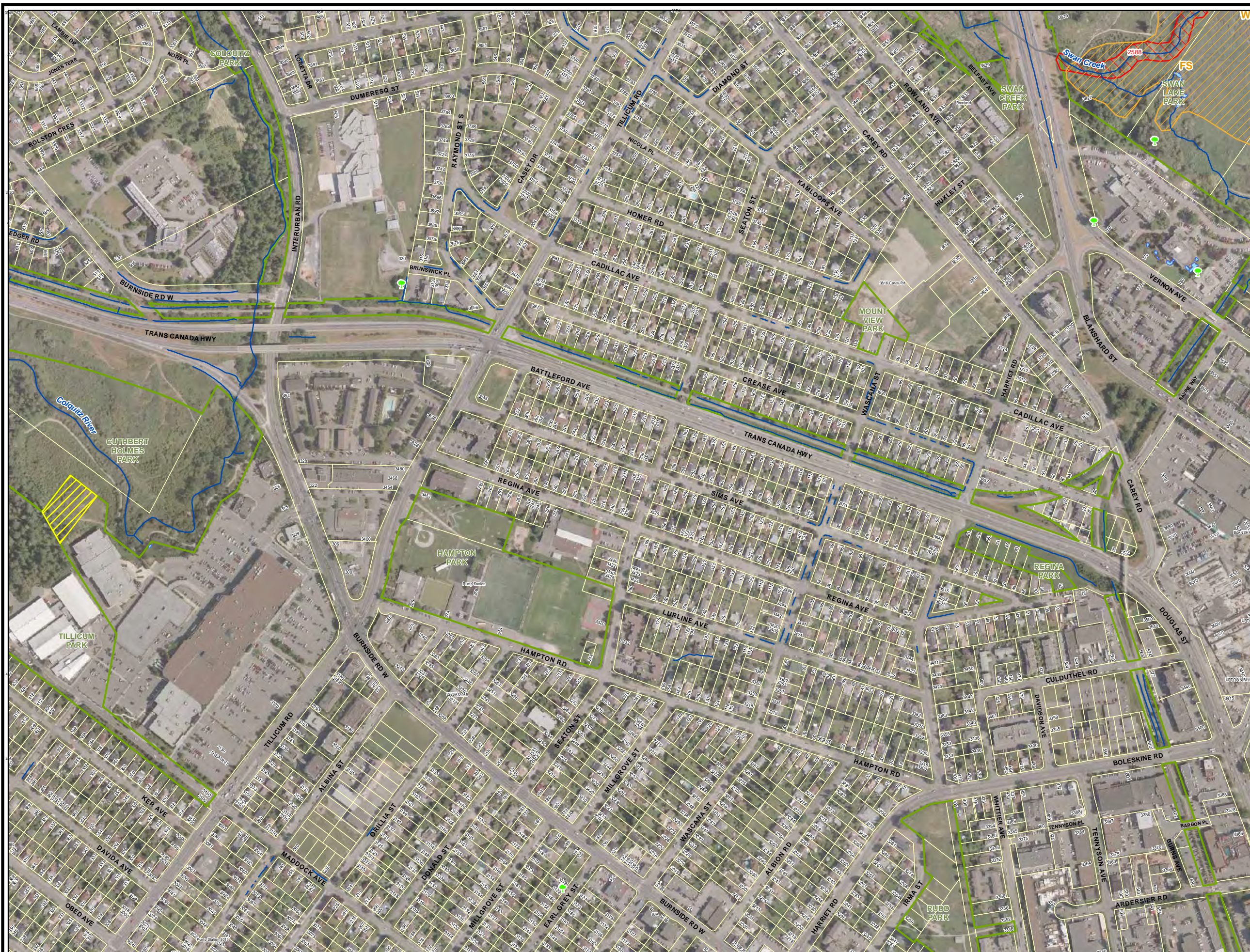

The features shown in this atlas are meant to flag areas of environmental significance. It is not a complete record, and should be used only in conjunction with careful ground assessment for site specific details.

Provincial Data	
	Sensitive Ecosystem Inventory
	Coastal Bluff
	Seasonally Flooded Agricultural Field
	Terrestrial Herbaceous
	Older Forest
	Riparian
	Older Second Growth Forest
	Sparsely Vegetated
	Woodland
	Native Wetland Vegetation
	Conservation Data Centre: Rare Plant, Animal or Plant Association Site
	Wildlife Tree Area
	Ten Mile Point Ecological Reserve
Federal Data	
	Federal Bird Sanctuary
Municipal Data	
	Marine Feature Key
	Marine Feature Area
	Marine Backshore Unit
	Marine Biodiversity Area
	Natural State Covenant
	Significant Tree
	Saanich Wetlands
	Water Course
	Water Body
	Culvert
	Park
	Municipal Boundary
Vegetation information incomplete: where trees or rocky outcrops visible on airphoto, assume environmentally significant until further assessment.	

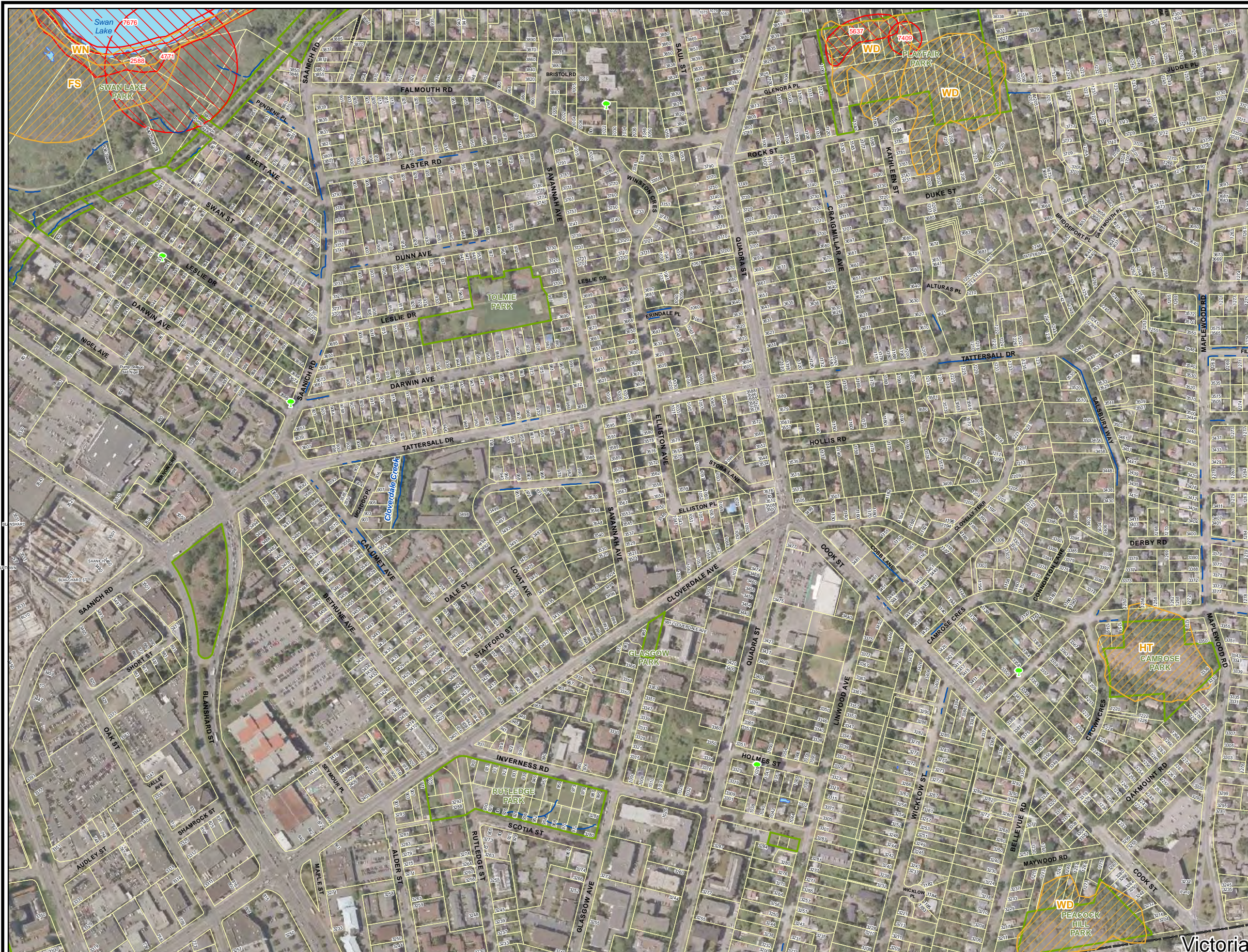

58	59	60	61	62			
53A	53	54	55	56	57		
48A	48	49	50	51	52		
43	44	45	46	47			
37	38	39	40	41	42		
30	31	32	33	34	35	36	
23	24	25	26	27	28	29	29A
15	16	17	18	19	20	21	22
08	09	10	11	12	13	14	
03	04	05	06	07			
					01	02	



The features shown in this atlas are meant to flag areas of environmental significance. It is not a complete record, and should be used only in conjunction with careful ground assessment for site specific details.

Provincial Data	
	Sensitive Ecosystem Inventory
	Coastal Bluff
	Seasonally Flooded Agricultural Field
	Terrestrial Herbaceous
	Older Forest
	Riparian
	Older Second Growth Forest
	Sparsely Vegetated
	Woodland
	Native Wetland Vegetation
	Conservation Data Centre: Rare Plant, Animal or Plant Association Site
	Wildlife Tree Area
	Ten Mile Point Ecological Reserve
Federal Data	
	Federal Bird Sanctuary
Municipal Data	
	Marine Feature Key
	Marine Feature Area
	Marine Backshore Unit
	Marine Biodiversity Area
	Natural State Covenant
	Significant Tree
	Saanich Wetlands
	Water Course
	Water Body
	Culvert
	Park
	Municipal Boundary
Vegetation information incomplete: where trees or rocky outcrops visible on airphoto, assume environmentally significant until further assessment.	

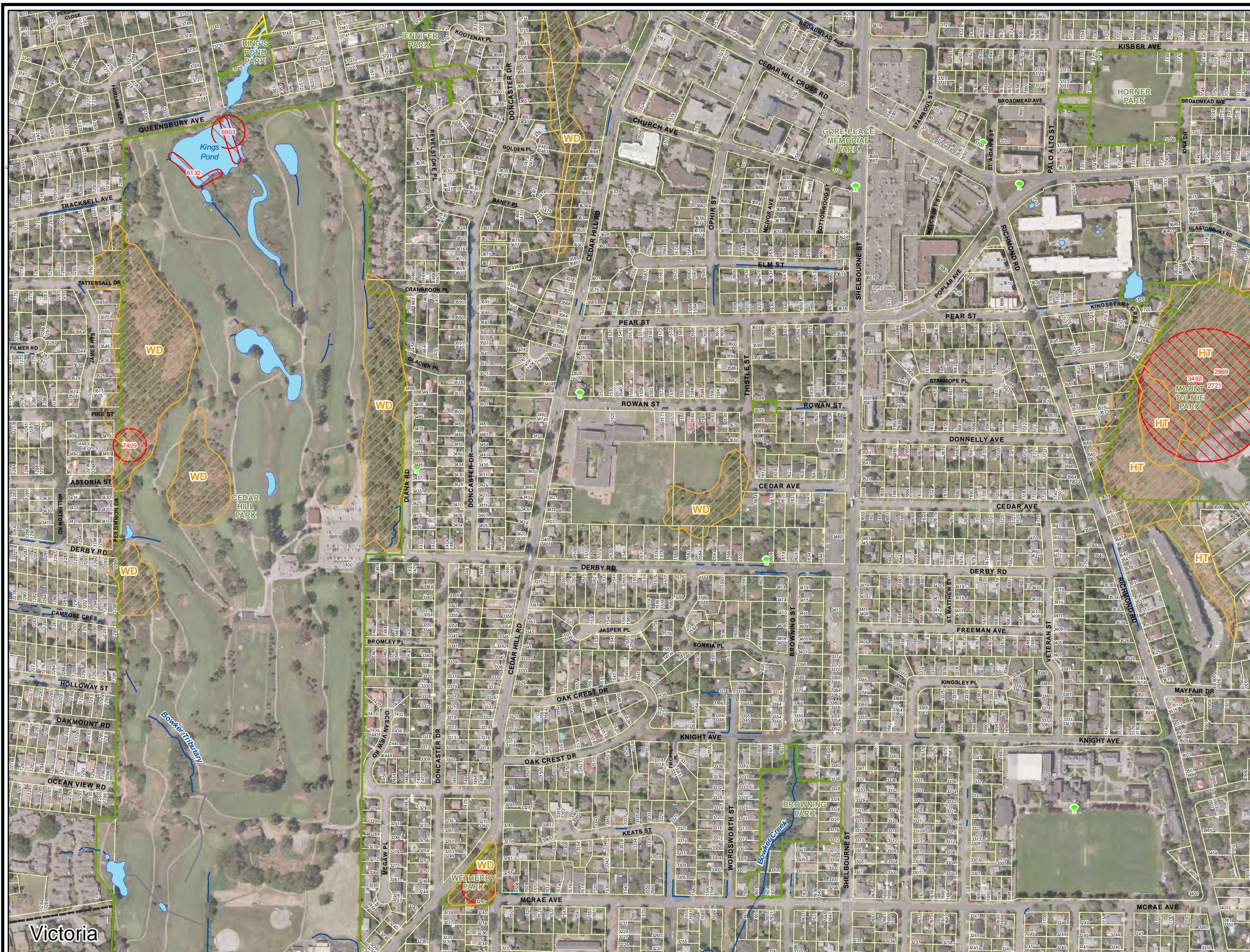

58	59	60	61	62			
53A	53	54	55	56	57		
48A	48	49	50	51	52		
43	44	45	46	47			
37	38	39	40	41	42		
30	31	32	33	34	35	36	
23	24	25	26	27	28	29	29A
15	16	17	18	19	20	21	22
08	09	10	11	12	13	14	
03	04	05	06	07			
					01	02	



The features shown in this atlas are meant to flag areas of environmental significance. It is not a complete record, and should be used only in conjunction with careful ground assessment for site specific details.

Provincial Data	
	Sensitive Ecosystem Inventory
	Coastal Bluff
	Seasonally Flooded Agricultural Field
	Terrestrial Herbaceous
	Older Forest
	Riparian
	Older Second Growth Forest
	Sparsely Vegetated
	Woodland
	Native Wetland Vegetation
	Conservation Data Centre: Rare Plant, Animal or Plant Association Site
	Wildlife Tree Area
	Ten Mile Point Ecological Reserve
Federal Data	
	Federal Bird Sanctuary
Municipal Data	
	Marine Feature Key
	Marine Feature Area
	Marine Backshore Unit
	Marine Biodiversity Area
	Natural State Covenant
	Significant Tree
	Saanich Wetlands
	Water Course
	Water Body
	Culvert
	Park
	Municipal Boundary
Vegetation information incomplete: where trees or rocky outcrops visible on airphoto, assume environmentally significant until further assessment.	

Victoria

The Corporation of the District of
Saanich

Produced Oct 24, 2011 by the GIS Section
for Environmental Services, Planning Dept.

Environmentally Significant Areas Inventory

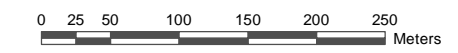

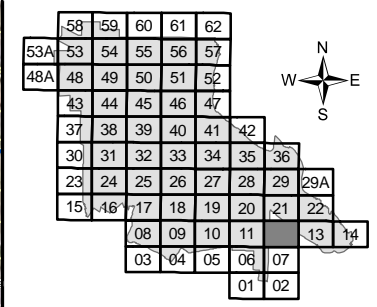
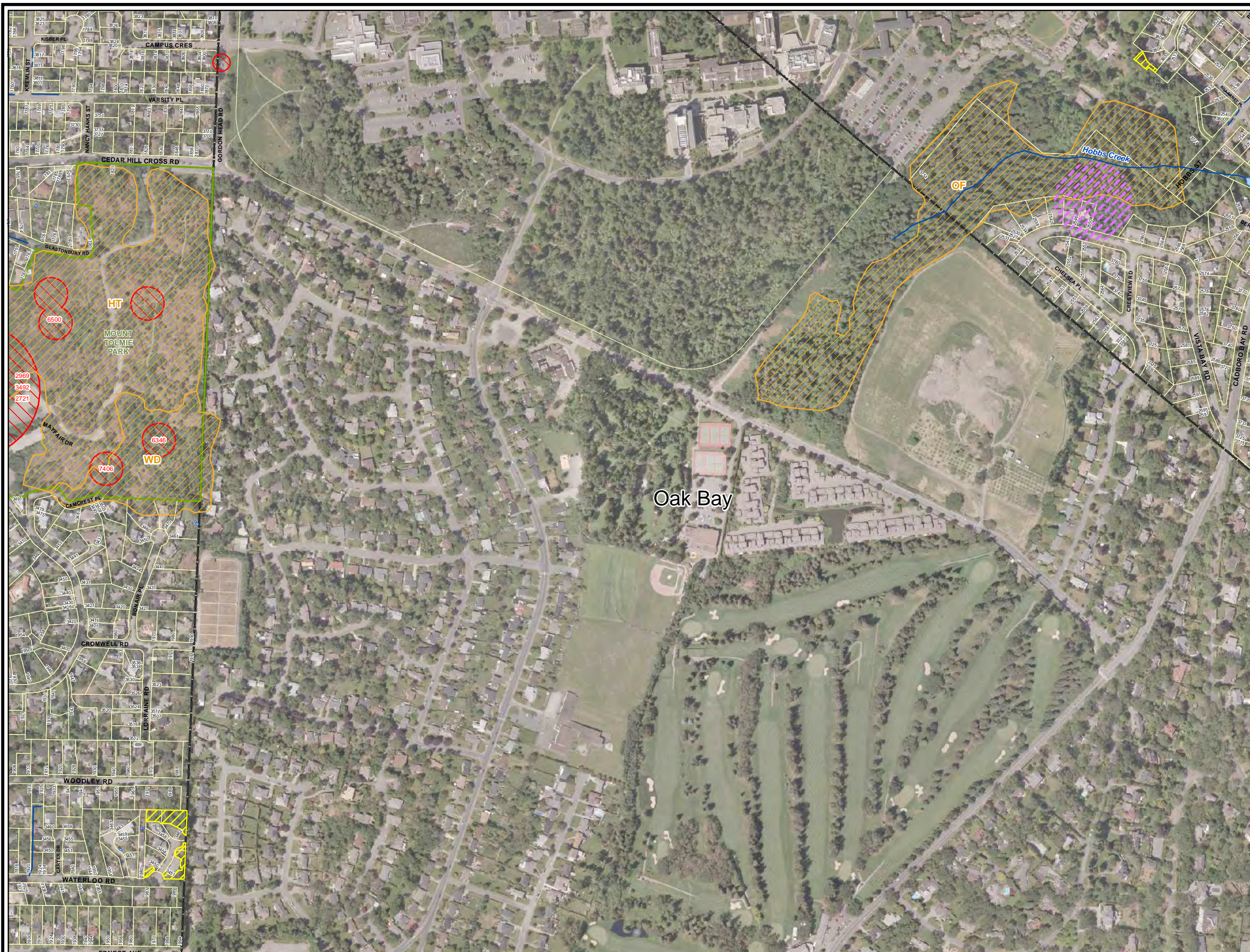

The features shown in this atlas are meant to flag areas of environmental significance. It is not a complete record, and should be used only in conjunction with careful ground assessment for site specific details.

Provincial Data	
	Sensitive Ecosystem Inventory
	Coastal Bluff
	Seasonally Flooded Agricultural Field
	Terrestrial Herbaceous
	Older Forest
	Riparian
	Older Second Growth Forest
	Sparsely Vegetated
	Woodland
	Native Wetland Vegetation
	Conservation Data Centre: Rare Plant, Animal or Plant Association Site
	Wildlife Tree Area
	Ten Mile Point Ecological Reserve
Federal Data	
	Federal Bird Sanctuary
Municipal Data	
	Marine Feature Key
	Marine Feature Area
	Marine Backshore Unit
	Marine Biodiversity Area
	Natural State Covenant
	Significant Tree
	Saanich Wetlands
	Water Course
	Water Body
	Culvert
	Park
	Municipal Boundary
Vegetation information incomplete: where trees or rocky outcrops visible on airphoto, assume environmentally significant until further assessment.	

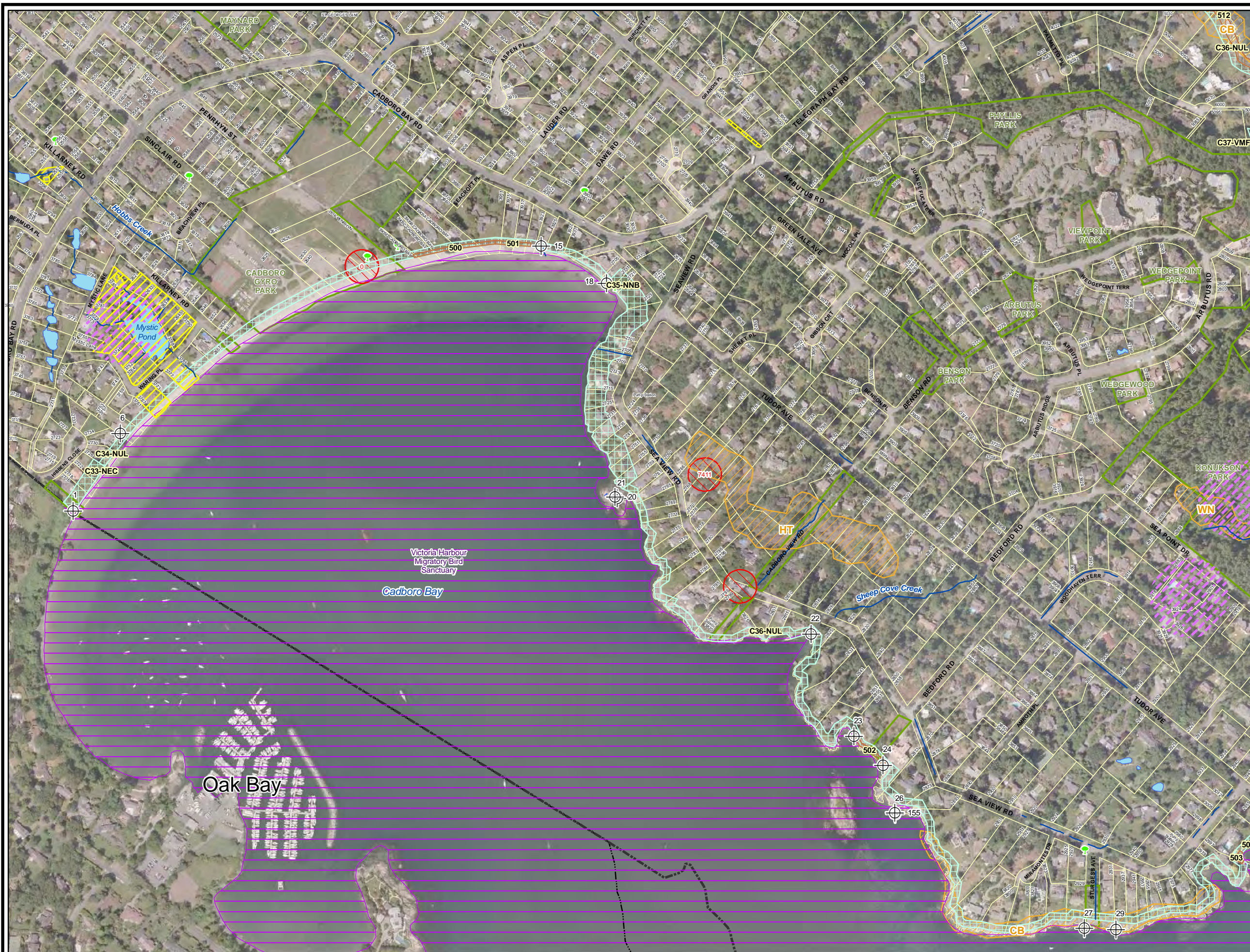

58	59	60	61	62				
53A	53	54	55	56	57			
48A	48	49	50	51	52			
43	44	45	46	47				
37	38	39	40	41	42			
30	31	32	33	34	35	36		
23	24	25	26	27	28	29	29A	
15	16	17	18	19	20	21	22	
		08	09	10	11	12		14
		03	04	05	06	07		
							01	02



The features shown in this atlas are meant to flag areas of environmental significance. It is not a complete record, and should be used only in conjunction with careful ground assessment for site specific details.

Provincial Data	
	Sensitive Ecosystem Inventory
	Coastal Bluff
	Seasonally Flooded Agricultural Field
	Terrestrial Herbaceous
	Older Forest
	Riparian
	Older Second Growth Forest
	Sparsely Vegetated
	Woodland
	Native Wetland Vegetation
	Conservation Data Centre: Rare Plant, Animal or Plant Association Site
	Wildlife Tree Area
	Ten Mile Point Ecological Reserve
Federal Data	
	Federal Bird Sanctuary
Municipal Data	
	Marine Feature Key
	Marine Feature Area
	Marine Backshore Unit
	Marine Biodiversity Area
	Natural State Covenant
	Significant Tree
	Saanich Wetlands
	Water Course
	Water Body
	Culvert
	Park
	Municipal Boundary
Vegetation information incomplete: where trees or rocky outcrops visible on airphoto, assume environmentally significant until further assessment.	

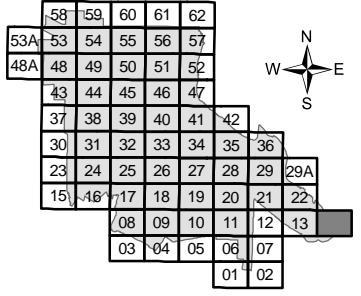

The features shown in this atlas are meant to flag areas of environmental significance. It is not a complete record, and should be used only in conjunction with careful ground assessment for site specific details.

Provincial Data	
	Sensitive Ecosystem Inventory
	Coastal Bluff
	Seasonally Flooded Agricultural Field
	Terrestrial Herbaceous
	Older Forest
	Riparian
	Older Second Growth Forest
	Sparsely Vegetated
	Woodland
	Native Wetland Vegetation
	Conservation Data Centre: Rare Plant, Animal or Plant Association Site
	Wildlife Tree Area
	Ten Mile Point Ecological Reserve
Federal Data	
	Federal Bird Sanctuary
Municipal Data	
	Marine Feature Key
	Marine Feature Area
	Marine Backshore Unit
	Marine Biodiversity Area
	Natural State Covenant
	Significant Tree
	Saanich Wetlands
	Water Course
	Water Body
	Culvert
	Park
	Municipal Boundary
Vegetation information incomplete: where trees or rocky outcrops visible on airphoto, assume environmentally significant until further assessment.	

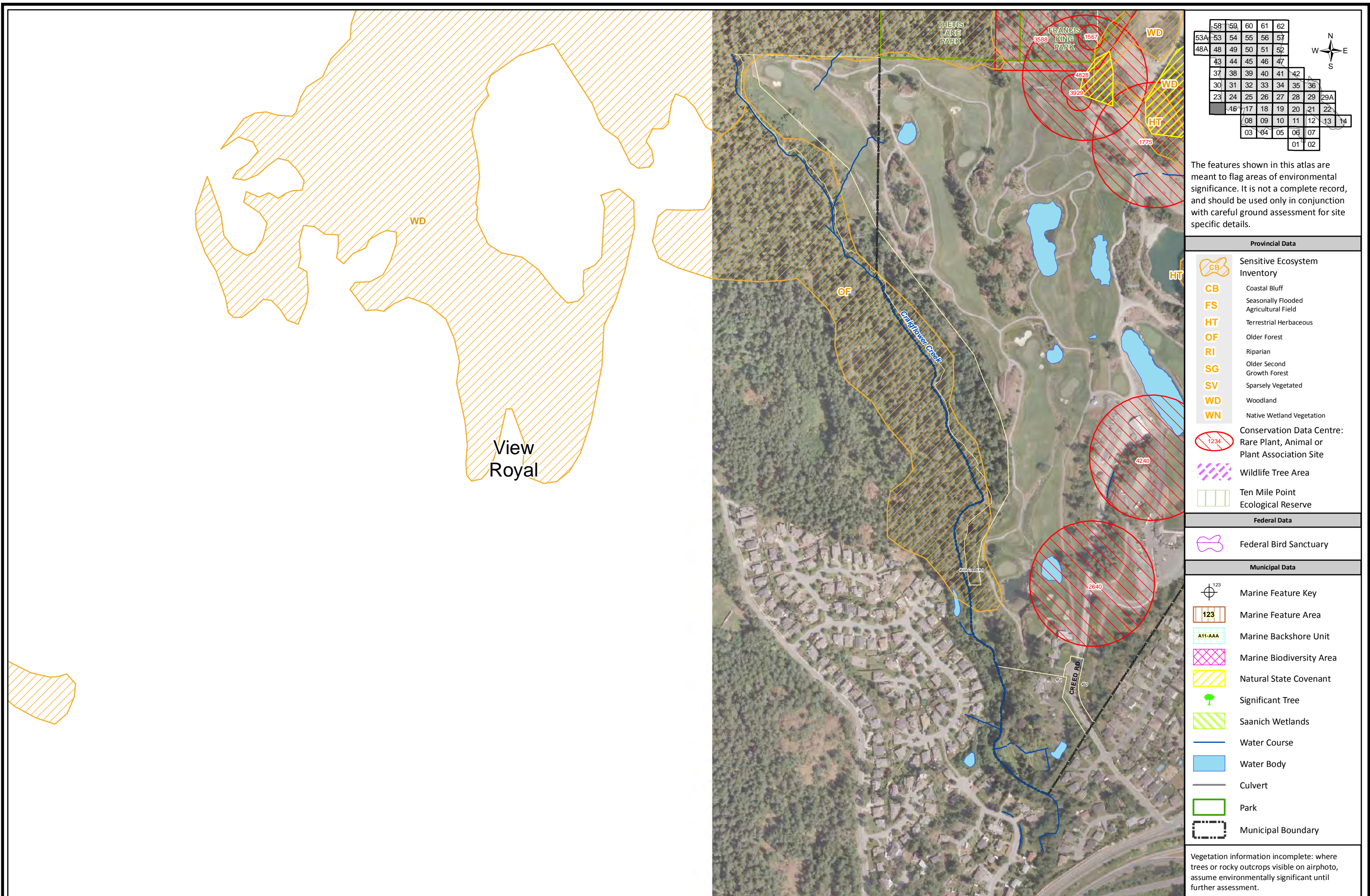

58	59	60	61	62			
53A	53	54	55	56	57		
48A	48	49	50	51	52		
43	44	45	46	47			
37	38	39	40	41	42		
30	31	32	33	34	35	36	
23	24	25	26	27	28	29	29A
16	17	18	19	20	21	22	
08	09	10	11	12	13	14	
03	04	05	06	07			
					01	02	

The features shown in this atlas are meant to flag areas of environmental significance. It is not a complete record, and should be used only in conjunction with careful ground assessment for site specific details.

Provincial Data	
	Sensitive Ecosystem Inventory
	Coastal Bluff
	Seasonally Flooded Agricultural Field
	Terrestrial Herbaceous
	Older Forest
	Riparian
	Older Second Growth Forest
	Sparsely Vegetated
	Woodland
	Native Wetland Vegetation
	Conservation Data Centre: Rare Plant, Animal or Plant Association Site
	Wildlife Tree Area
	Ten Mile Point Ecological Reserve
Federal Data	
	Federal Bird Sanctuary
Municipal Data	
	Marine Feature Key
	Marine Feature Area
	Marine Backshore Unit
	Marine Biodiversity Area
	Natural State Covenant
	Significant Tree
	Saanich Wetlands
	Water Course
	Water Body
	Culvert
	Park
	Municipal Boundary
Vegetation information incomplete: where trees or rocky outcrops visible on airphoto, assume environmentally significant until further assessment.	

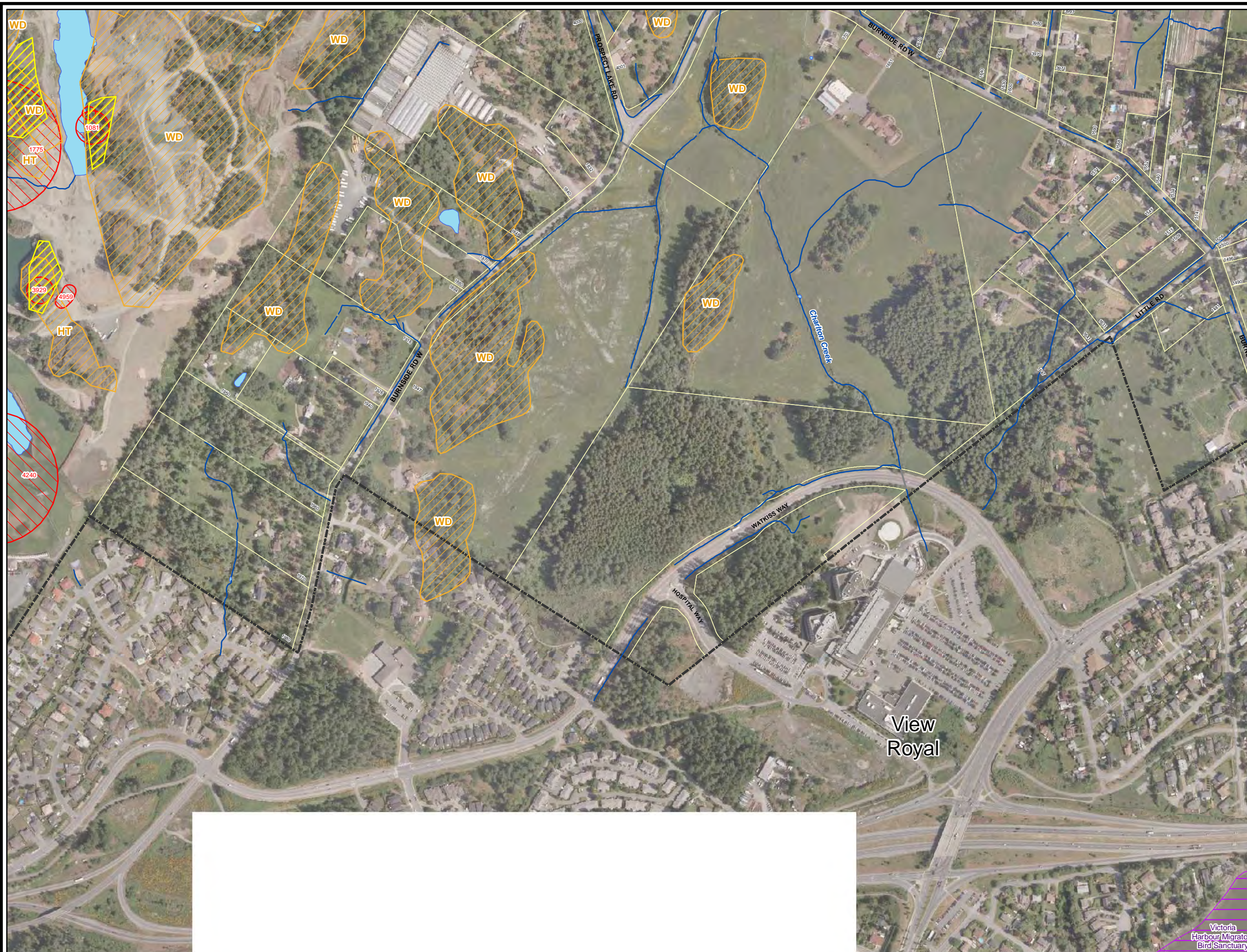

58	59	60	61	62				
53A	53	54	55	56	57			
48A	48	49	50	51	52			
43	44	45	46	47				
37	38	39	40	41	42			
30	31	32	33	34	35	36		
23	24	25	26	27	28	29	29A	
15		17	18	19	20	21	22	
		08	09	10	11	12	13	14
		03	04	05	06	07		
							01	02



The features shown in this atlas are meant to flag areas of environmental significance. It is not a complete record, and should be used only in conjunction with careful ground assessment for site specific details.

Provincial Data	
	Sensitive Ecosystem Inventory
	Coastal Bluff
	Seasonally Flooded Agricultural Field
	Terrestrial Herbaceous
	Older Forest
	Riparian
	Older Second Growth Forest
	Sparsely Vegetated
	Woodland
	Native Wetland Vegetation
	Conservation Data Centre: Rare Plant, Animal or Plant Association Site
	Wildlife Tree Area
	Ten Mile Point Ecological Reserve
Federal Data	
	Federal Bird Sanctuary
Municipal Data	
	Marine Feature Key
	Marine Feature Area
	Marine Backshore Unit
	Marine Biodiversity Area
	Natural State Covenant
	Significant Tree
	Saanich Wetlands
	Water Course
	Water Body
	Culvert
	Park
	Municipal Boundary
Vegetation information incomplete: where trees or rocky outcrops visible on airphoto, assume environmentally significant until further assessment.	

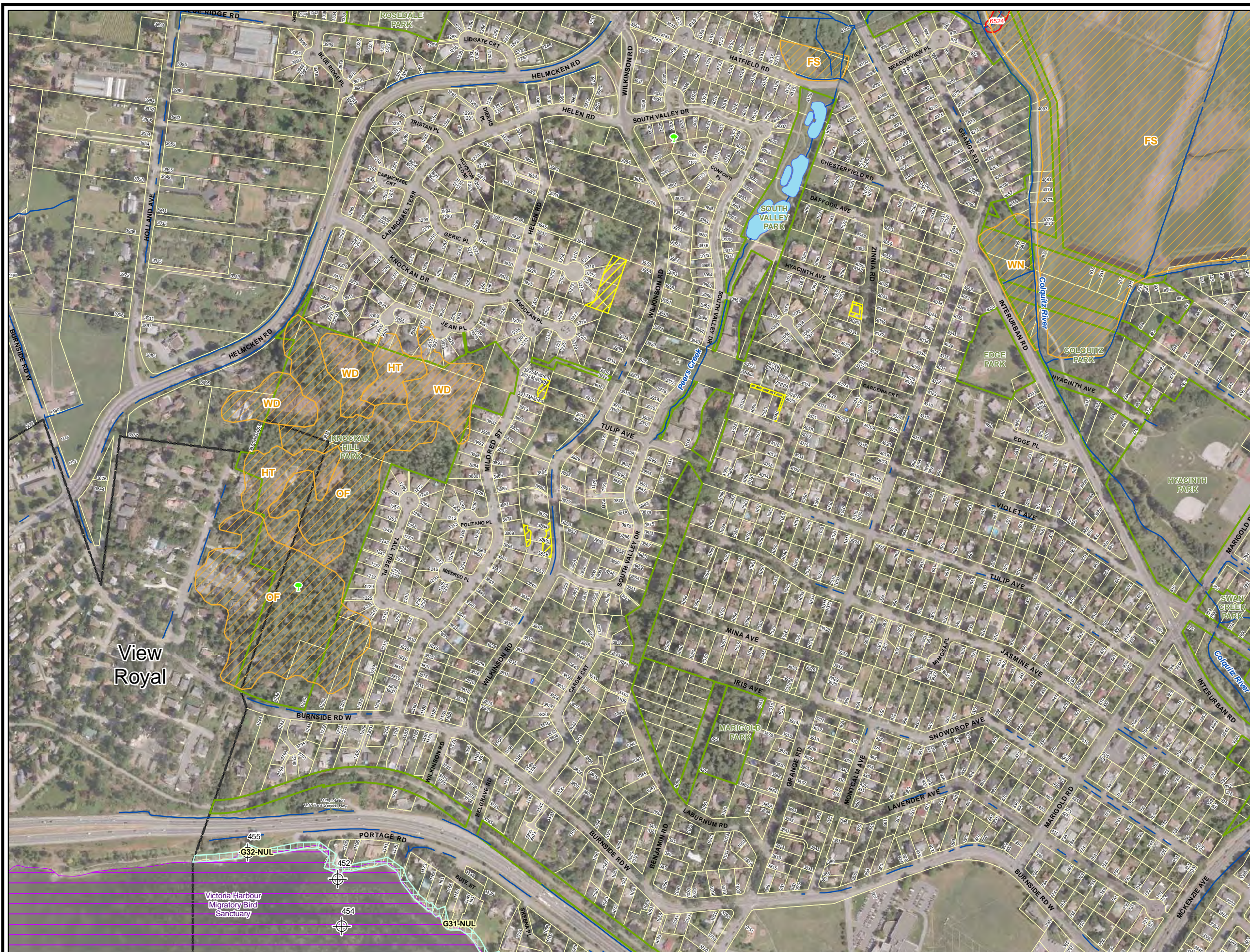

58	59	60	61	62					
53A	53	54	55	56	57				
48A	48	49	50	51	52				
43	44	45	46	47					
37	38	39	40	41	42				
30	31	32	33	34	35	36			
23	24	25	26	27	28	29	29A		
15	16		18	19	20	21	22		
			08	09	10	11	12	13	14
			03	04	05	06	07		
								01	02

The features shown in this atlas are meant to flag areas of environmental significance. It is not a complete record, and should be used only in conjunction with careful ground assessment for site specific details.

- Provincial Data**
- Sensitive Ecosystem Inventory
 - Coastal Bluff
 - Seasonally Flooded Agricultural Field
 - Terrestrial Herbaceous
 - Older Forest
 - Riparian
 - Older Second Growth Forest
 - Sparsely Vegetated
 - Woodland
 - Native Wetland Vegetation
 - Conservation Data Centre: Rare Plant, Animal or Plant Association Site
 - Wildlife Tree Area
 - Ten Mile Point Ecological Reserve
- Federal Data**
- Federal Bird Sanctuary
- Municipal Data**
- Marine Feature Key
 - Marine Feature Area
 - Marine Backshore Unit
 - Marine Biodiversity Area
 - Natural State Covenant
 - Significant Tree
 - Saanich Wetlands
 - Water Course
 - Water Body
 - Culvert
 - Park
 - Municipal Boundary
- Vegetation information incomplete: where trees or rocky outcrops visible on airphoto, assume environmentally significant until further assessment.

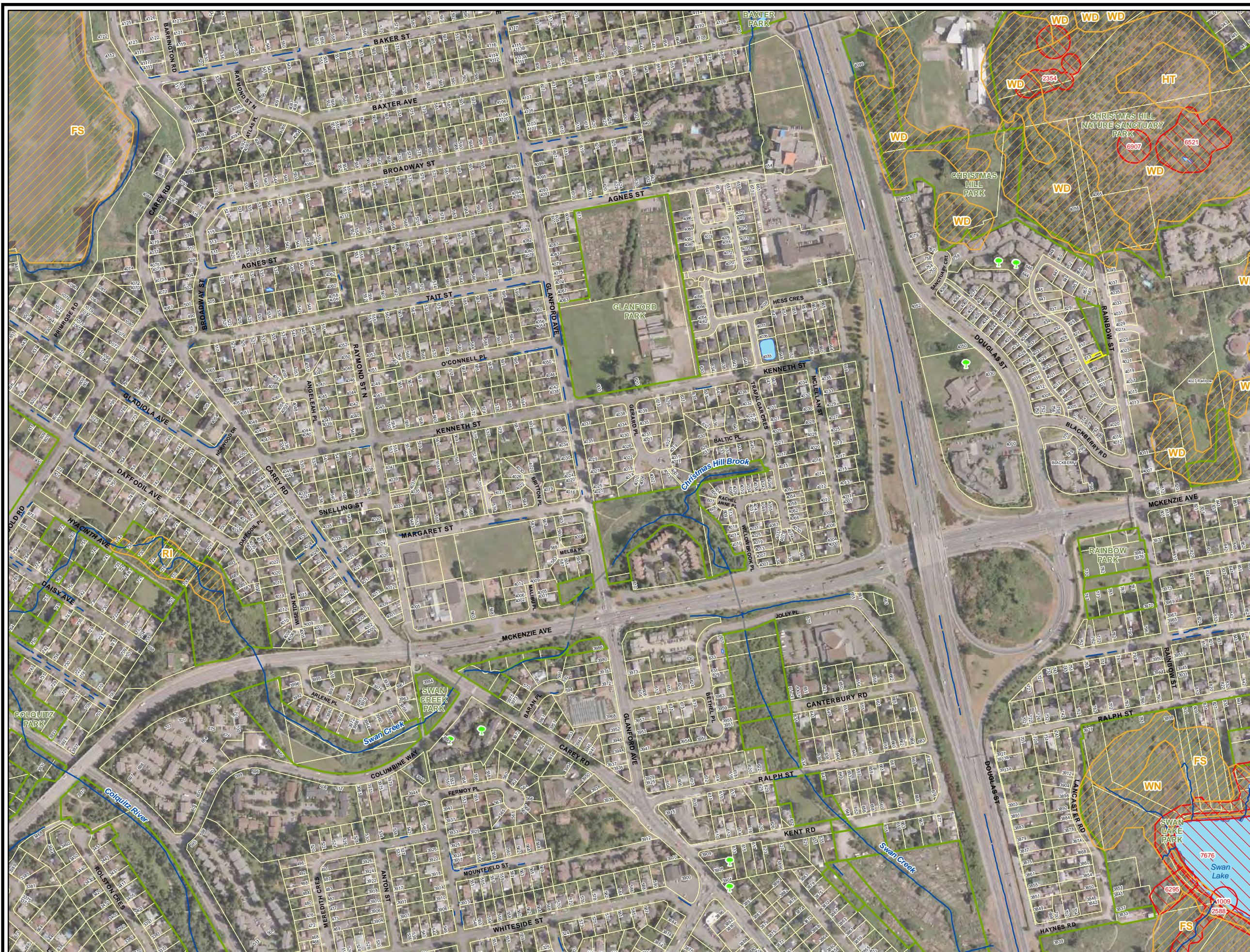

58	59	60	61	62			
53A	53	54	55	56	57		
48A	48	49	50	51	52		
43	44	45	46	47			
37	38	39	40	41	42		
30	31	32	33	34	35	36	
23	24	25	26	27	28	29	29A
15	16	17	18	19	20	21	22
08	09	10	11	12	13	14	
03	04	05	06	07			
					01	02	



The features shown in this atlas are meant to flag areas of environmental significance. It is not a complete record, and should be used only in conjunction with careful ground assessment for site specific details.

Provincial Data	
	Sensitive Ecosystem Inventory
	Coastal Bluff
	Seasonally Flooded Agricultural Field
	Terrestrial Herbaceous
	Older Forest
	Riparian
	Older Second Growth Forest
	Sparsely Vegetated
	Woodland
	Native Wetland Vegetation
	Conservation Data Centre: Rare Plant, Animal or Plant Association Site
	Wildlife Tree Area
	Ten Mile Point Ecological Reserve
Federal Data	
	Federal Bird Sanctuary
Municipal Data	
	Marine Feature Key
	Marine Feature Area
	Marine Backshore Unit
	Marine Biodiversity Area
	Natural State Covenant
	Significant Tree
	Saanich Wetlands
	Water Course
	Water Body
	Culvert
	Park
	Municipal Boundary
Vegetation information incomplete: where trees or rocky outcrops visible on airphoto, assume environmentally significant until further assessment.	

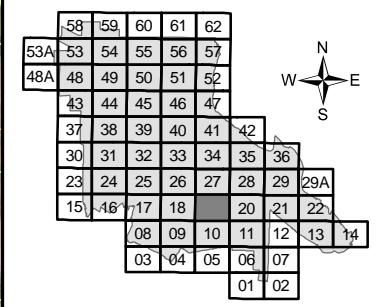

The features shown in this atlas are meant to flag areas of environmental significance. It is not a complete record, and should be used only in conjunction with careful ground assessment for site specific details.

- | Provincial Data | |
|--|--|
| | Sensitive Ecosystem Inventory |
| | Coastal Bluff |
| | Seasonally Flooded Agricultural Field |
| | Terrestrial Herbaceous |
| | Older Forest |
| | Riparian |
| | Older Second Growth Forest |
| | Sparsely Vegetated |
| | Woodland |
| | Native Wetland Vegetation |
| | Conservation Data Centre: Rare Plant, Animal or Plant Association Site |
| | Wildlife Tree Area |
| | Ten Mile Point Ecological Reserve |
| Federal Data | |
| | Federal Bird Sanctuary |
| Municipal Data | |
| | Marine Feature Key |
| | Marine Feature Area |
| | Marine Backshore Unit |
| | Marine Biodiversity Area |
| | Natural State Covenant |
| | Significant Tree |
| | Saanich Wetlands |
| | Water Course |
| | Water Body |
| | Culvert |
| | Park |
| | Municipal Boundary |
| Vegetation information incomplete: where trees or rocky outcrops visible on airphoto, assume environmentally significant until further assessment. | |

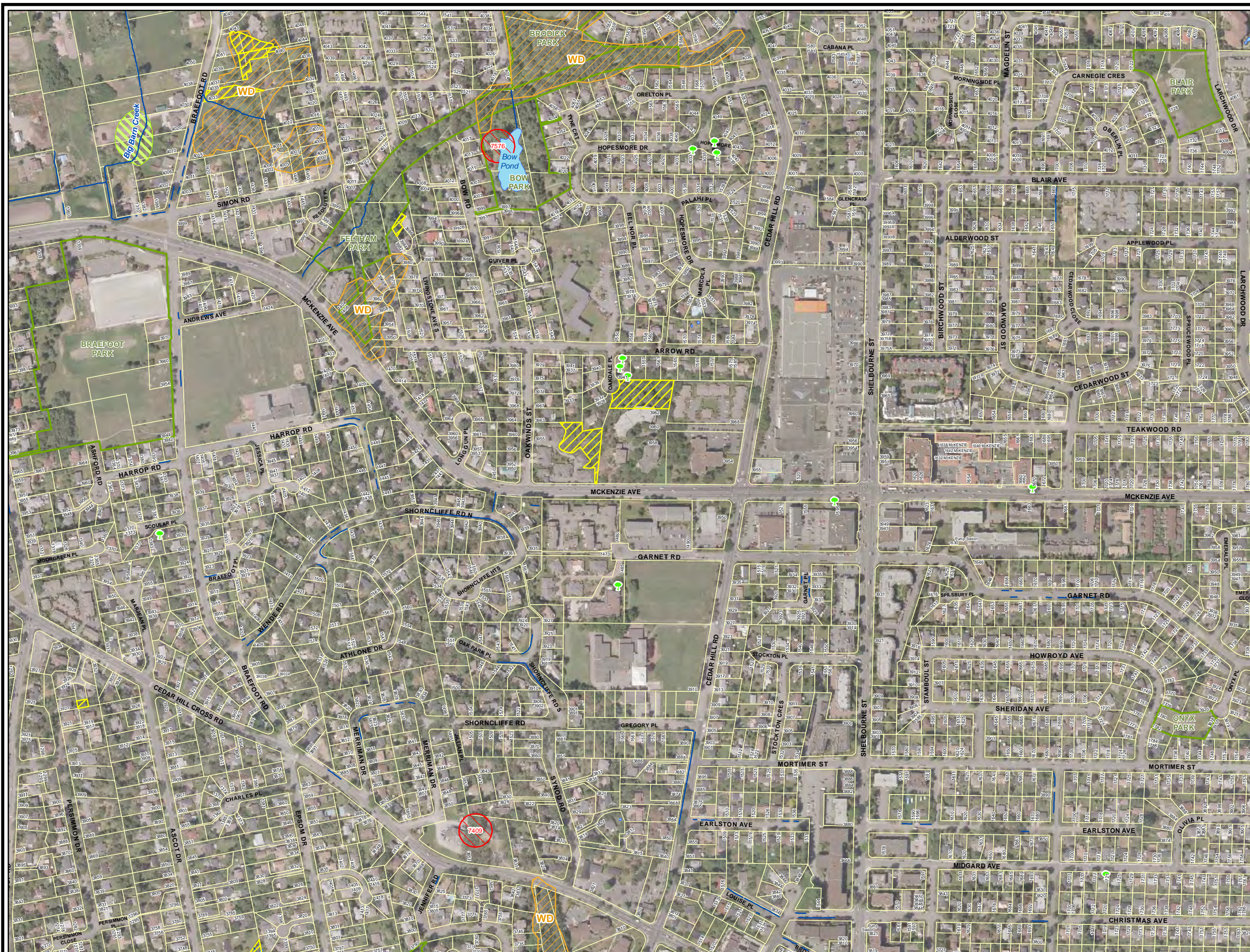

58	59	60	61	62			
53A	53	54	55	56	57		
48A	48	49	50	51	52		
43	44	45	46	47			
37	38	39	40	41	42		
30	31	32	33	34	35	36	
23	24	25	26	27	28	29	29A
15	16	17	18	19	21	22	
08	09	10	11	12	13	14	
03	04	05	06	07			
					01	02	



The features shown in this atlas are meant to flag areas of environmental significance. It is not a complete record, and should be used only in conjunction with careful ground assessment for site specific details.

Provincial Data	
	Sensitive Ecosystem Inventory
	Coastal Bluff
	Seasonally Flooded Agricultural Field
	Terrestrial Herbaceous
	Older Forest
	Riparian
	Older Second Growth Forest
	Sparsely Vegetated
	Woodland
	Native Wetland Vegetation
	Conservation Data Centre: Rare Plant, Animal or Plant Association Site
	Wildlife Tree Area
	Ten Mile Point Ecological Reserve
Federal Data	
	Federal Bird Sanctuary
Municipal Data	
	Marine Feature Key
	Marine Feature Area
	Marine Backshore Unit
	Marine Biodiversity Area
	Natural State Covenant
	Significant Tree
	Saanich Wetlands
	Water Course
	Water Body
	Culvert
	Park
	Municipal Boundary
Vegetation information incomplete: where trees or rocky outcrops visible on airphoto, assume environmentally significant until further assessment.	

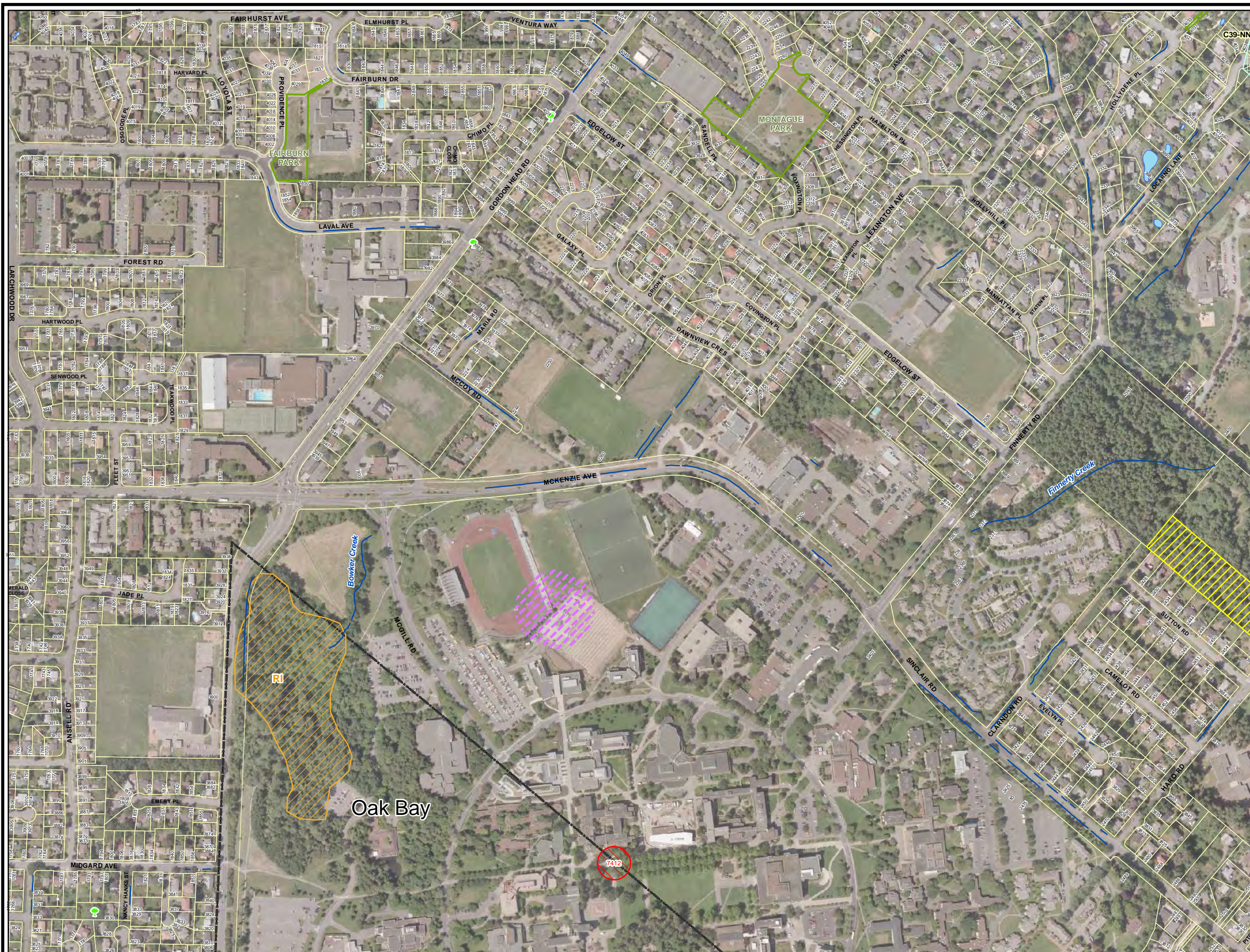

58	59	60	61	62				
53A	53	54	55	56	57			
48A	48	49	50	51	52			
43	44	45	46	47				
37	38	39	40	41	42			
30	31	32	33	34	35	36		
23	24	25	26	27	28	29	29A	
15	16	17	18	19	20	21	22	14
08	09	10	11	12	13	14		
03	04	05	06	07				
					01	02		



The features shown in this atlas are meant to flag areas of environmental significance. It is not a complete record, and should be used only in conjunction with careful ground assessment for site specific details.

Provincial Data

- Sensitive Ecosystem Inventory
- Coastal Bluff
- Seasonally Flooded Agricultural Field
- Terrestrial Herbaceous
- Older Forest
- Riparian
- Older Second Growth Forest
- Sparsely Vegetated
- Woodland
- Native Wetland Vegetation
- Conservation Data Centre: Rare Plant, Animal or Plant Association Site
- Wildlife Tree Area
- Ten Mile Point Ecological Reserve

Federal Data

- Federal Bird Sanctuary

Municipal Data

- Marine Feature Key
- Marine Feature Area
- Marine Backshore Unit
- Marine Biodiversity Area
- Natural State Covenant
- Significant Tree
- Saanich Wetlands
- Water Course
- Water Body
- Culvert
- Park
- Municipal Boundary

Vegetation information incomplete: where trees or rocky outcrops visible on airphoto, assume environmentally significant until further assessment.

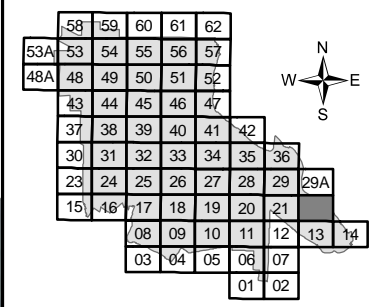
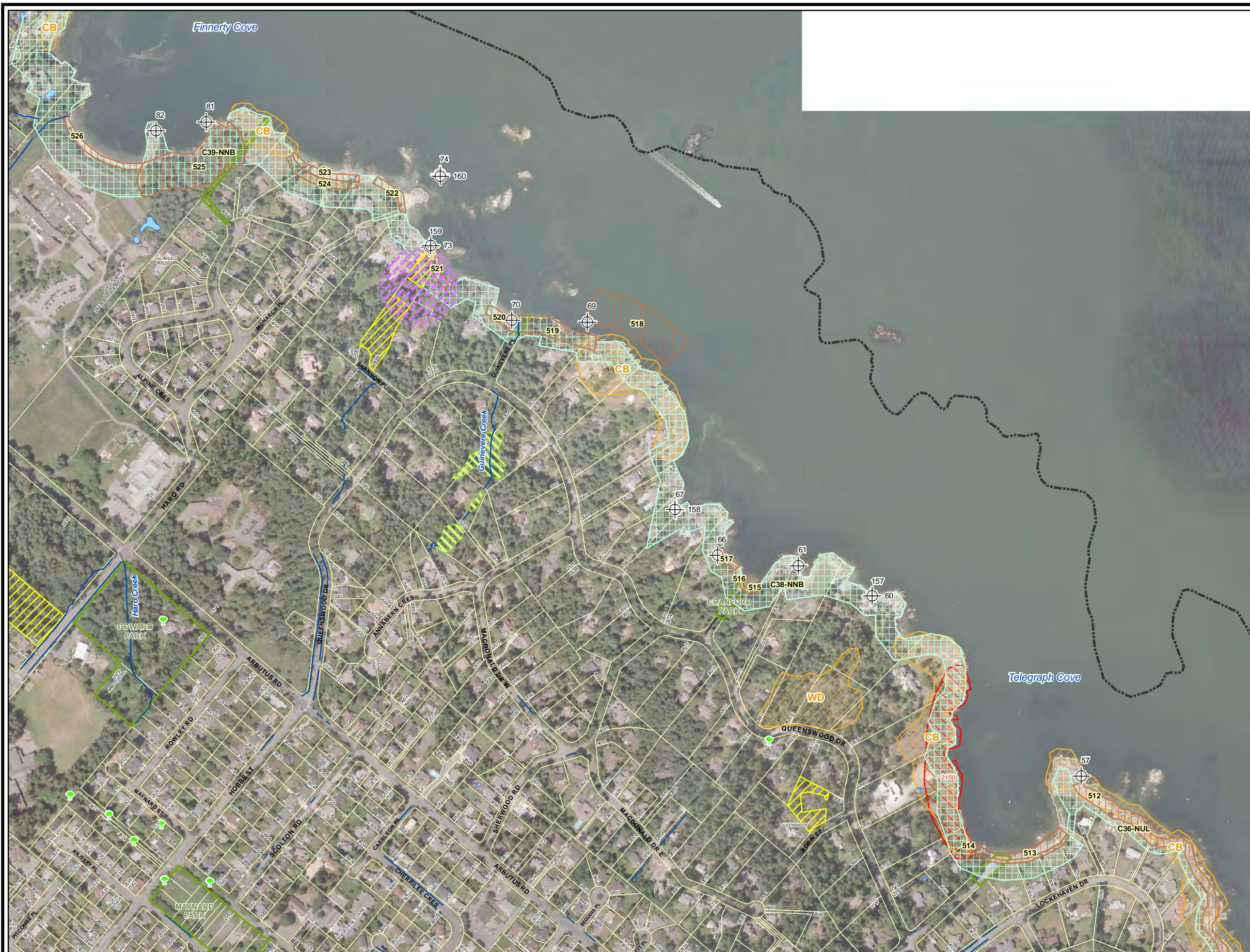

The features shown in this atlas are meant to flag areas of environmental significance. It is not a complete record, and should be used only in conjunction with careful ground assessment for site specific details.

Provincial Data

- Sensitive Ecosystem Inventory
- Coastal Bluff
- Seasonally Flooded Agricultural Field
- Terrestrial Herbaceous
- Older Forest
- Riparian
- Older Second Growth Forest
- Sparsely Vegetated
- Woodland
- Native Wetland Vegetation

Conservation Data Centre:

- Rare Plant, Animal or Plant Association Site
- Wildlife Tree Area
- Ten Mile Point Ecological Reserve

Federal Data

- Federal Bird Sanctuary

Municipal Data

- Marine Feature Key
- Marine Feature Area
- Marine Backshore Unit
- Marine Biodiversity Area
- Natural State Covenant
- Significant Tree
- Saanich Wetlands
- Water Course
- Water Body
- Culvert
- Park
- Municipal Boundary

Vegetation information incomplete: where trees or rocky outcrops visible on airphoto, assume environmentally significant until further assessment.

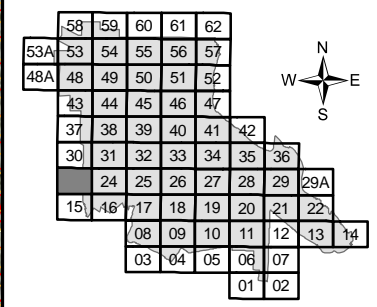
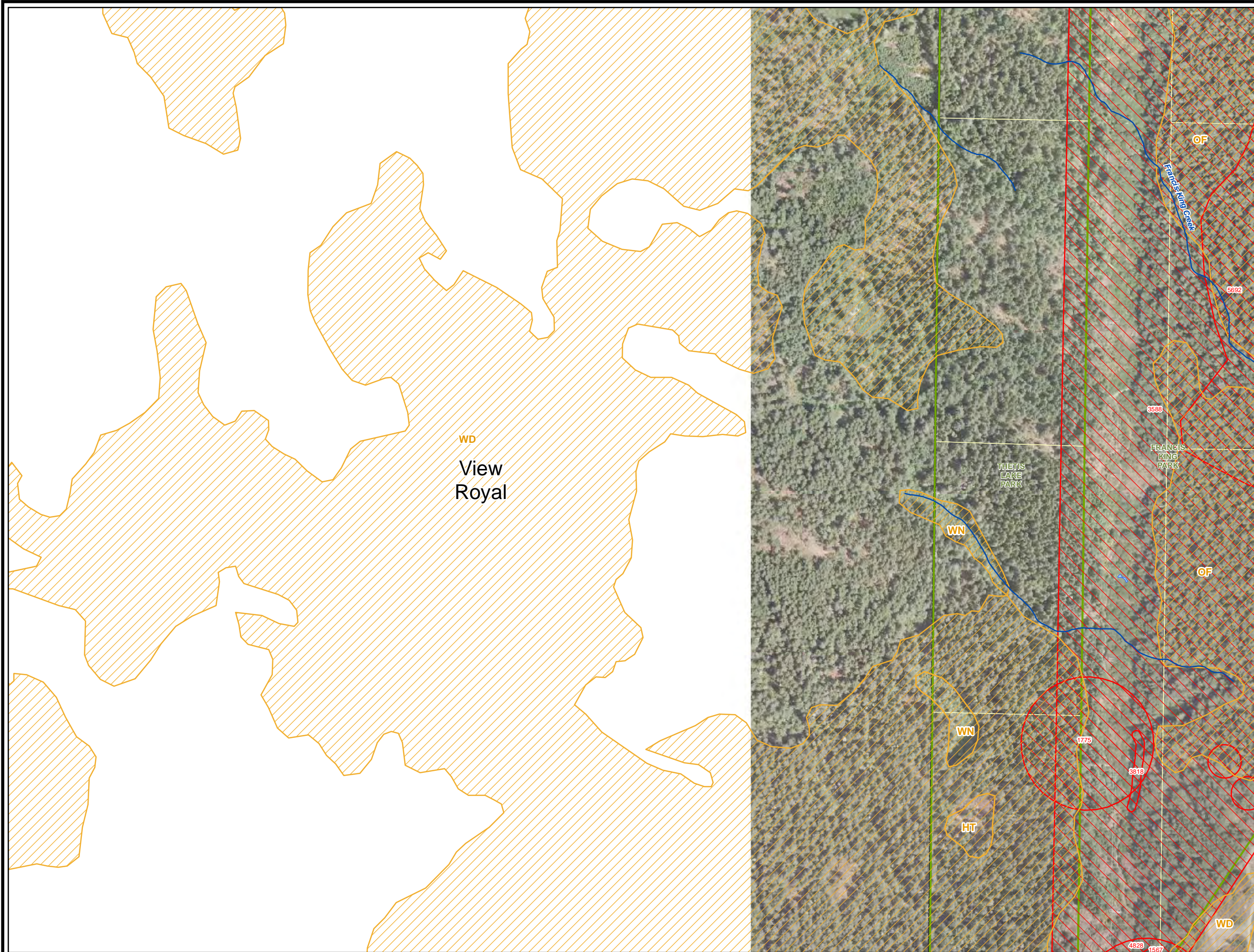

The features shown in this atlas are meant to flag areas of environmental significance. It is not a complete record, and should be used only in conjunction with careful ground assessment for site specific details.

Provincial Data	
	Sensitive Ecosystem Inventory
	Coastal Bluff
	Seasonally Flooded Agricultural Field
	Terrestrial Herbaceous
	Older Forest
	Riparian
	Older Second Growth Forest
	Sparsely Vegetated
	Woodland
	Native Wetland Vegetation
	Conservation Data Centre: Rare Plant, Animal or Plant Association Site
	Wildlife Tree Area
	Ten Mile Point Ecological Reserve
Federal Data	
	Federal Bird Sanctuary
Municipal Data	
	Marine Feature Key
	Marine Feature Area
	Marine Backshore Unit
	Marine Biodiversity Area
	Natural State Covenant
	Significant Tree
	Saanich Wetlands
	Water Course
	Water Body
	Culvert
	Park
	Municipal Boundary
Vegetation information incomplete: where trees or rocky outcrops visible on airphoto, assume environmentally significant until further assessment.	

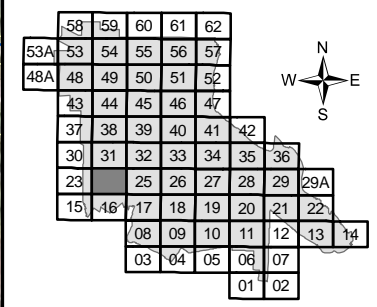
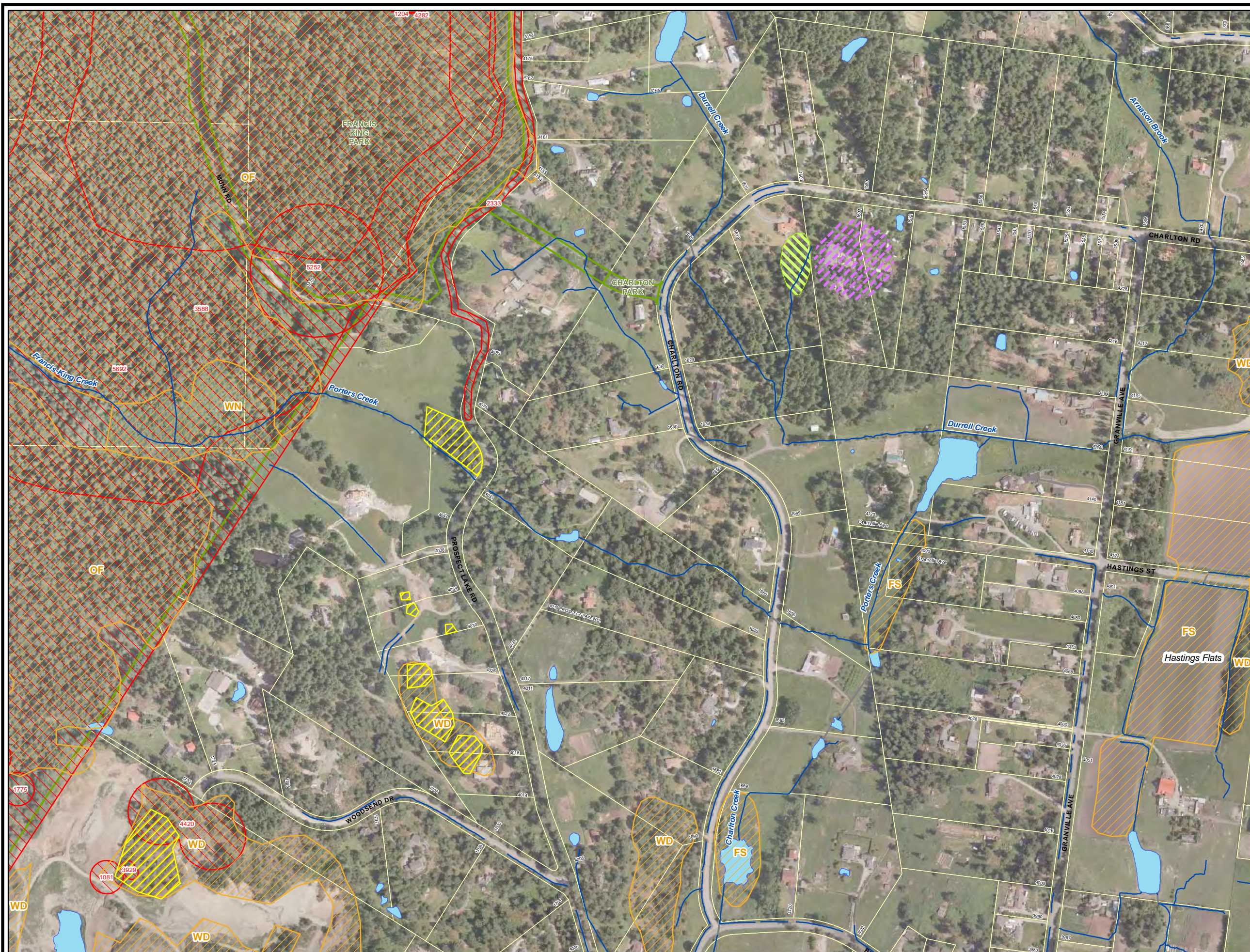

The features shown in this atlas are meant to flag areas of environmental significance. It is not a complete record, and should be used only in conjunction with careful ground assessment for site specific details.

Provincial Data	
	Sensitive Ecosystem Inventory
	Coastal Bluff
	Seasonally Flooded Agricultural Field
	Terrestrial Herbaceous
	Older Forest
	Riparian
	Older Second Growth Forest
	Sparsely Vegetated
	Woodland
	Native Wetland Vegetation
	Conservation Data Centre: Rare Plant, Animal or Plant Association Site
	Wildlife Tree Area
	Ten Mile Point Ecological Reserve
Federal Data	
	Federal Bird Sanctuary
Municipal Data	
	Marine Feature Key
	Marine Feature Area
	Marine Backshore Unit
	Marine Biodiversity Area
	Natural State Covenant
	Significant Tree
	Saanich Wetlands
	Water Course
	Water Body
	Culvert
	Park
	Municipal Boundary
Vegetation information incomplete: where trees or rocky outcrops visible on airphoto, assume environmentally significant until further assessment.	



58	59	60	61	62			
53A	53	54	55	56	57		
48A	48	49	50	51	52		
43	44	45	46	47			
37	38	39	40	41	42		
30	31	32	33	34	35	36	
23	24	26	27	28	29	29A	
15	16	17	18	19	20	21	22
08	09	10	11	12	13	14	
03	04	05	06	07			
					01	02	



The features shown in this atlas are meant to flag areas of environmental significance. It is not a complete record, and should be used only in conjunction with careful ground assessment for site specific details.

- Provincial Data**
- Sensitive Ecosystem Inventory
 - Coastal Bluff
 - Seasonally Flooded Agricultural Field
 - Terrestrial Herbaceous
 - Older Forest
 - Riparian
 - Older Second Growth Forest
 - Sparsely Vegetated
 - Woodland
 - Native Wetland Vegetation
 - Conservation Data Centre: Rare Plant, Animal or Plant Association Site
 - Wildlife Tree Area
 - Ten Mile Point Ecological Reserve

- Federal Data**
- Federal Bird Sanctuary

- Municipal Data**
- Marine Feature Key
 - Marine Feature Area
 - Marine Backshore Unit
 - Marine Biodiversity Area
 - Natural State Covenant
 - Significant Tree
 - Saanich Wetlands
 - Water Course
 - Water Body
 - Culvert
 - Park
 - Municipal Boundary

Vegetation information incomplete: where trees or rocky outcrops visible on airphoto, assume environmentally significant until further assessment.

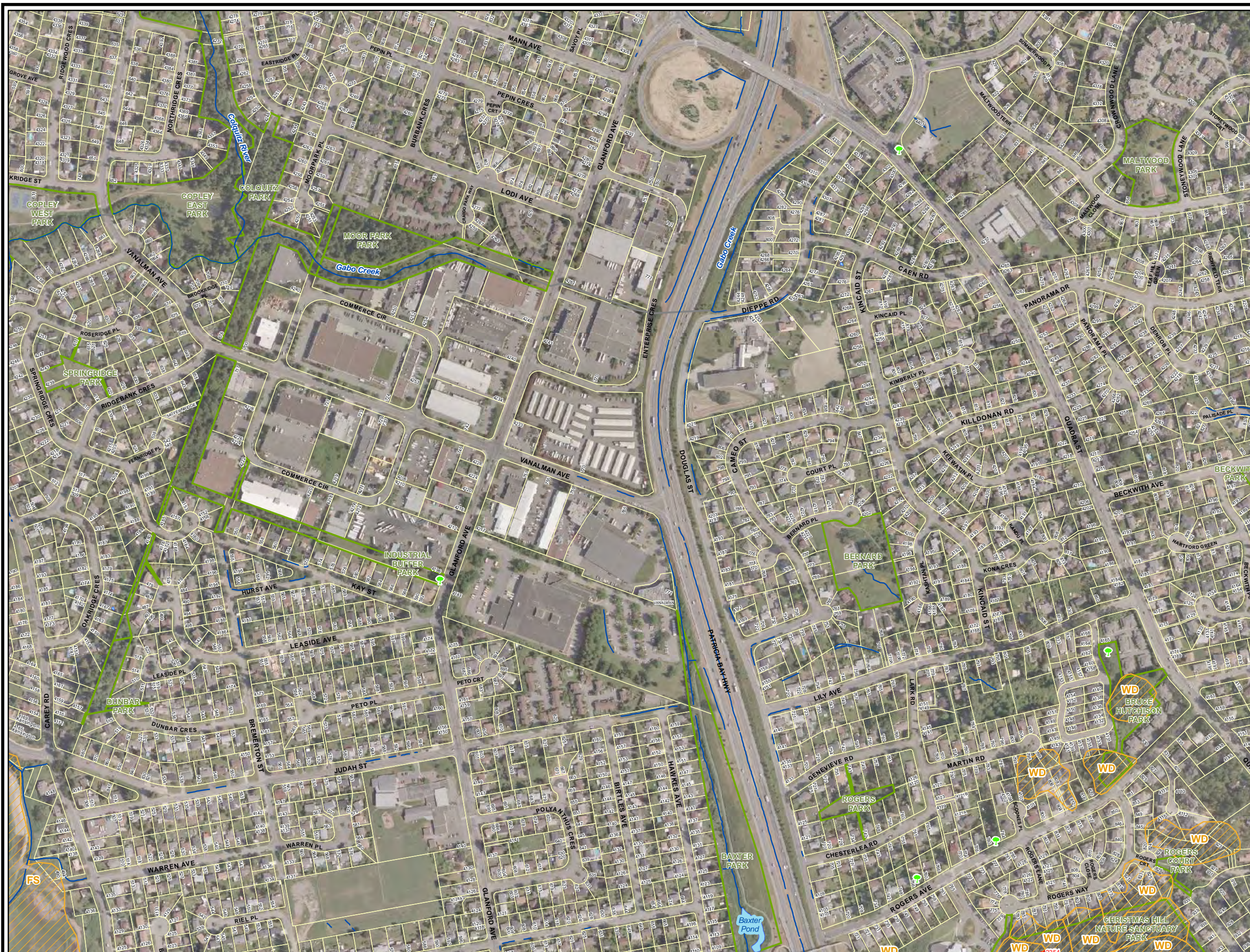

58	59	60	61	62				
53A	53	54	55	56	57			
48A	48	49	50	51	52			
43	44	45	46	47				
37	38	39	40	41	42			
30	31	32	33	34	35	36		
23	24	25	27	28	29	29A		
15	16	17	18	19	20	21	22	
		08	09	10	11	12	13	14
		03	04	05	06	07		
							01	02



The features shown in this atlas are meant to flag areas of environmental significance. It is not a complete record, and should be used only in conjunction with careful ground assessment for site specific details.

Provincial Data	
	Sensitive Ecosystem Inventory
	Coastal Bluff
	Seasonally Flooded Agricultural Field
	Terrestrial Herbaceous
	Older Forest
	Riparian
	Older Second Growth Forest
	Sparsely Vegetated
	Woodland
	Native Wetland Vegetation
	Conservation Data Centre: Rare Plant, Animal or Plant Association Site
	Wildlife Tree Area
	Ten Mile Point Ecological Reserve
Federal Data	
	Federal Bird Sanctuary
Municipal Data	
	Marine Feature Key
	Marine Feature Area
	Marine Backshore Unit
	Marine Biodiversity Area
	Natural State Covenant
	Significant Tree
	Saanich Wetlands
	Water Course
	Water Body
	Culvert
	Park
	Municipal Boundary
Vegetation information incomplete: where trees or rocky outcrops visible on airphoto, assume environmentally significant until further assessment.	



58	59	60	61	62			
53A	53	54	55	56	57		
48A	48	49	50	51	52		
43	44	45	46	47			
37	38	39	40	41	42		
30	31	32	33	34	35	36	
23	24	25	26	28	29	29A	
15	16	17	18	19	20	21	22
08	09	10	11	12	13	14	
03	04	05	06	07			
					01	02	

The features shown in this atlas are meant to flag areas of environmental significance. It is not a complete record, and should be used only in conjunction with careful ground assessment for site specific details.

Provincial Data	
	Sensitive Ecosystem Inventory
	Coastal Bluff
	Seasonally Flooded Agricultural Field
	Terrestrial Herbaceous
	Older Forest
	Riparian
	Older Second Growth Forest
	Sparsely Vegetated
	Woodland
	Native Wetland Vegetation
	Conservation Data Centre: Rare Plant, Animal or Plant Association Site
	Wildlife Tree Area
	Ten Mile Point Ecological Reserve
Federal Data	
	Federal Bird Sanctuary
Municipal Data	
	Marine Feature Key
	Marine Feature Area
	Marine Backshore Unit
	Marine Biodiversity Area
	Natural State Covenant
	Significant Tree
	Saanich Wetlands
	Water Course
	Water Body
	Culvert
	Park
	Municipal Boundary
Vegetation information incomplete: where trees or rocky outcrops visible on airphoto, assume environmentally significant until further assessment.	

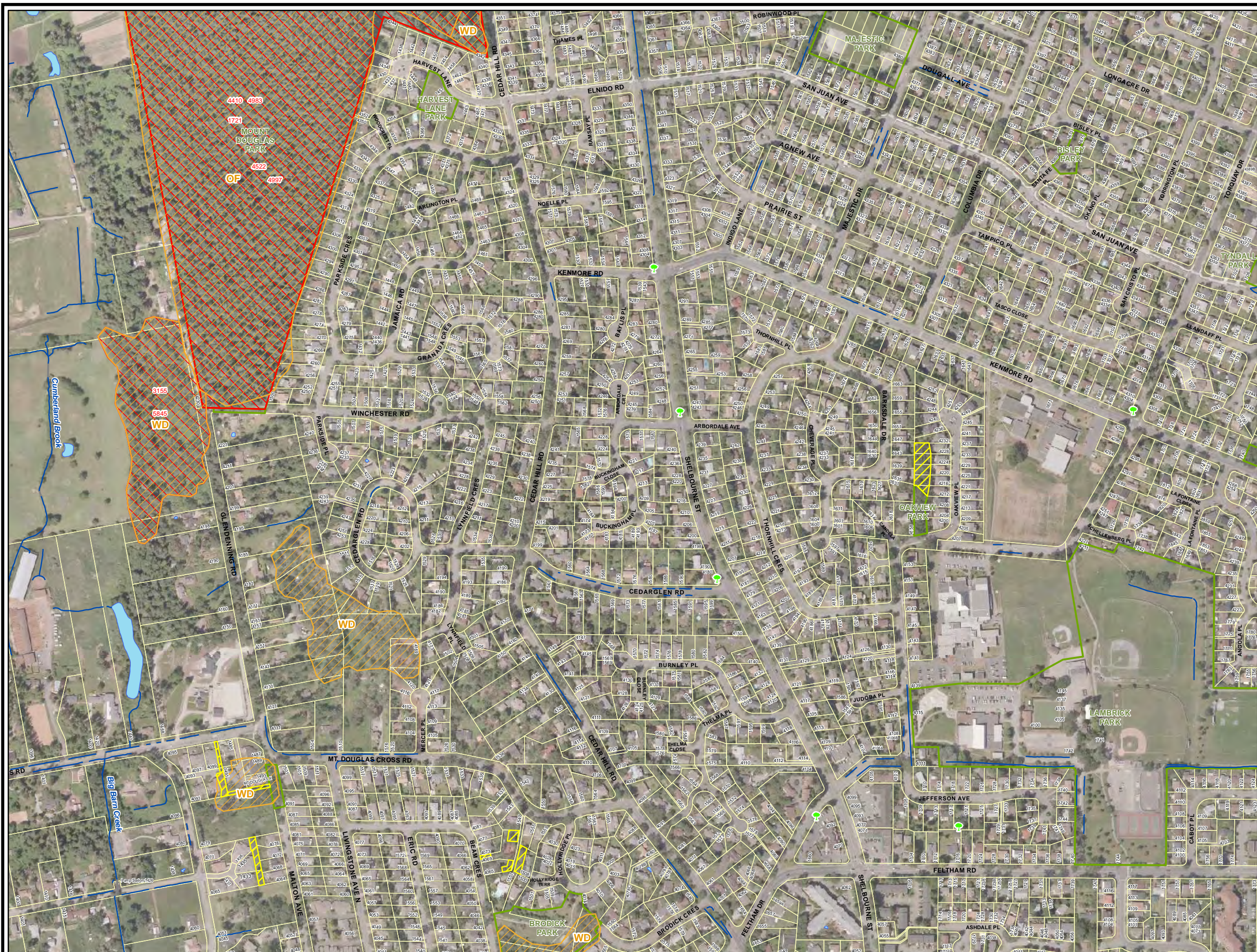

58	59	60	61	62			
53A	53	54	55	56	57		
48A	48	49	50	51	52		
43	44	45	46	47			
37	38	39	40	41	42		
30	31	32	33	34	35	36	
23	24	25	26	27	28	29	29A
15	16	17	18	19	20	21	22
08	09	10	11	12	13	14	
03	04	05	06	07			
					01	02	



The features shown in this atlas are meant to flag areas of environmental significance. It is not a complete record, and should be used only in conjunction with careful ground assessment for site specific details.

Provincial Data	
	Sensitive Ecosystem Inventory
	Coastal Bluff
	Seasonally Flooded Agricultural Field
	Terrestrial Herbaceous
	Older Forest
	Riparian
	Older Second Growth Forest
	Sparsely Vegetated
	Woodland
	Native Wetland Vegetation
	Conservation Data Centre: Rare Plant, Animal or Plant Association Site
	Wildlife Tree Area
	Ten Mile Point Ecological Reserve
Federal Data	
	Federal Bird Sanctuary
Municipal Data	
	Marine Feature Key
	Marine Feature Area
	Marine Backshore Unit
	Marine Biodiversity Area
	Natural State Covenant
	Significant Tree
	Saanich Wetlands
	Water Course
	Water Body
	Culvert
	Park
	Municipal Boundary
Vegetation information incomplete: where trees or rocky outcrops visible on airphoto, assume environmentally significant until further assessment.	

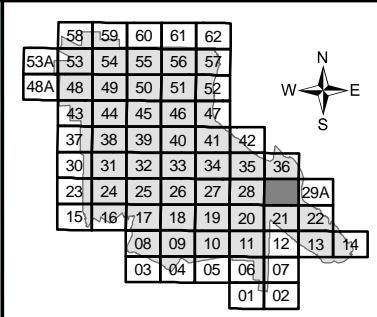
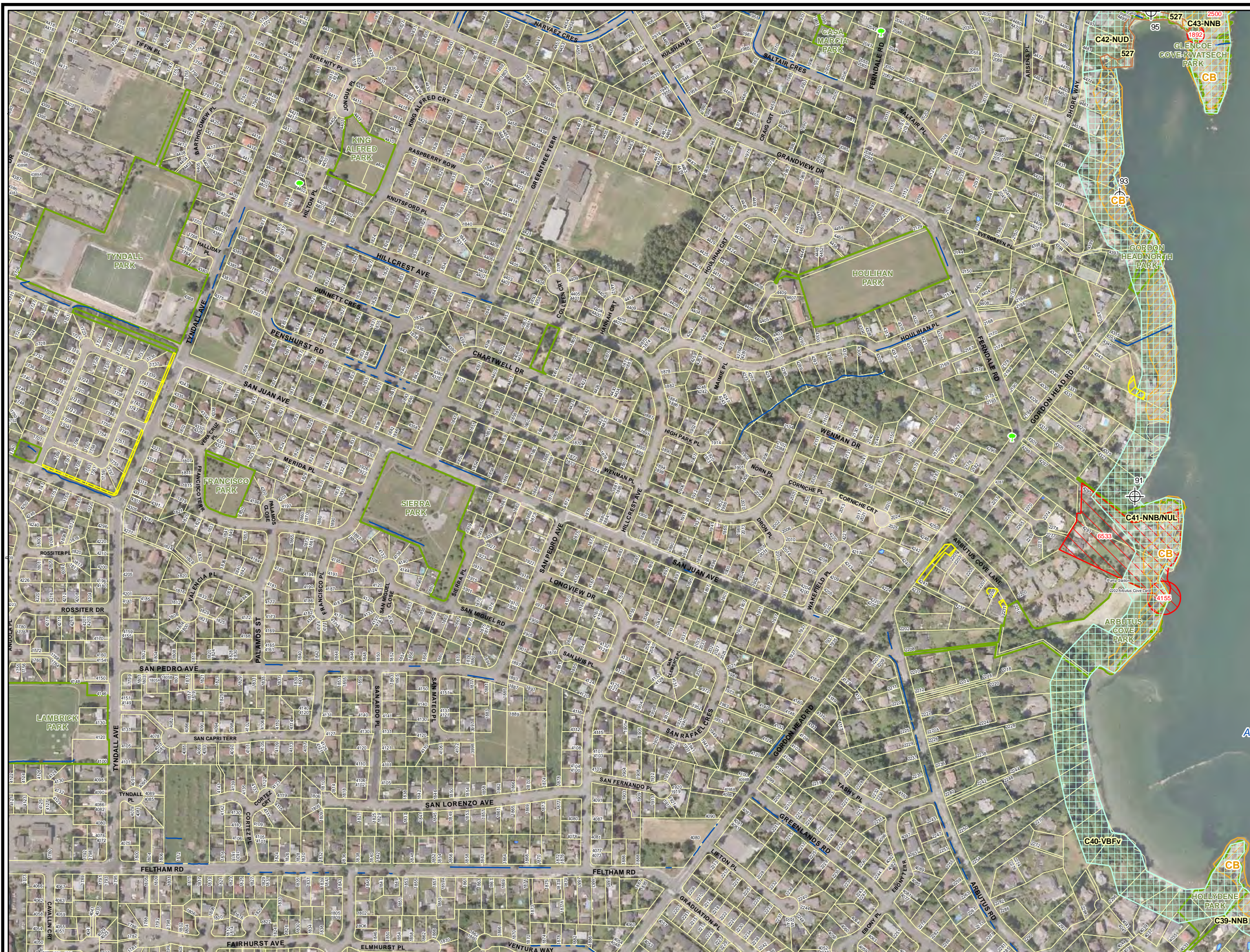

The features shown in this atlas are meant to flag areas of environmental significance. It is not a complete record, and should be used only in conjunction with careful ground assessment for site specific details.

Provincial Data	
	Sensitive Ecosystem Inventory
	Coastal Bluff
	Seasonally Flooded Agricultural Field
	Terrestrial Herbaceous
	Older Forest
	Riparian
	Older Second Growth Forest
	Sparsely Vegetated
	Woodland
	Native Wetland Vegetation
	Conservation Data Centre: Rare Plant, Animal or Plant Association Site
	Wildlife Tree Area
	Ten Mile Point Ecological Reserve
Federal Data	
	Federal Bird Sanctuary
Municipal Data	
	Marine Feature Key
	Marine Feature Area
	Marine Backshore Unit
	Marine Biodiversity Area
	Natural State Covenant
	Significant Tree
	Saanich Wetlands
	Water Course
	Water Body
	Culvert
	Park
	Municipal Boundary
Vegetation information incomplete: where trees or rocky outcrops visible on airphoto, assume environmentally significant until further assessment.	

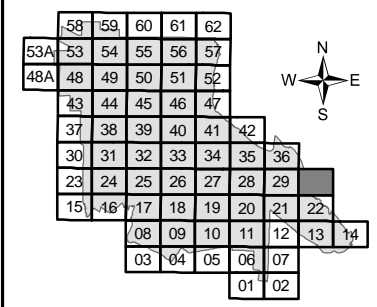
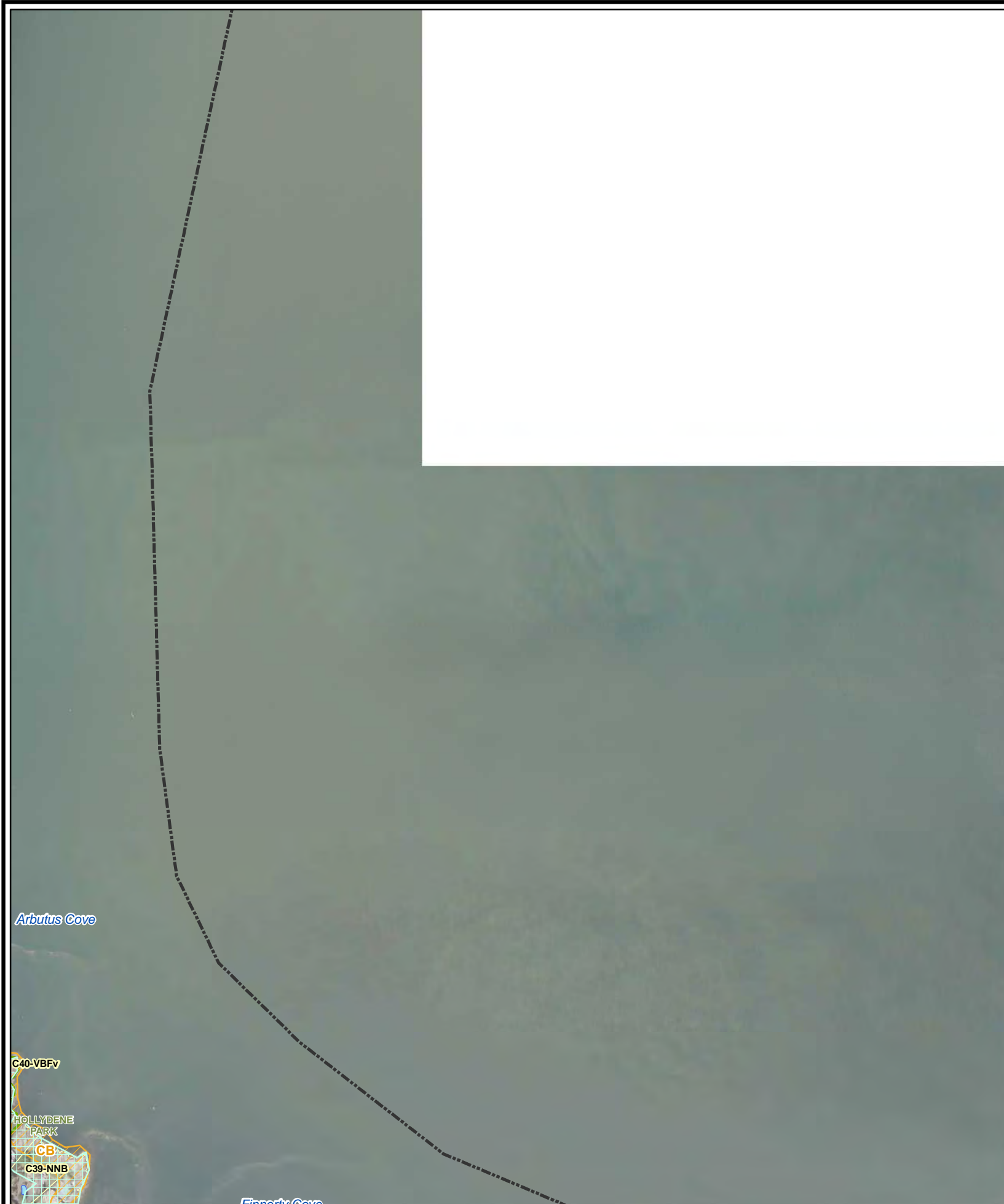

The features shown in this atlas are meant to flag areas of environmental significance. It is not a complete record, and should be used only in conjunction with careful ground assessment for site specific details.

Provincial Data

- Sensitive Ecosystem Inventory
 - CB** Coastal Bluff
 - FS** Seasonally Flooded Agricultural Field
 - HT** Terrestrial Herbaceous
 - OF** Older Forest
 - RI** Riparian
 - SG** Older Second Growth Forest
 - SV** Sparsely Vegetated
 - WD** Woodland
 - WN** Native Wetland Vegetation
- Conservation Data Centre: Rare Plant, Animal or Plant Association Site
- Wildlife Tree Area
- Ten Mile Point Ecological Reserve

Federal Data

- Federal Bird Sanctuary

Municipal Data

- Marine Feature Key
- Marine Feature Area
- Marine Backshore Unit
- Marine Biodiversity Area
- Natural State Covenant
- Significant Tree
- Saanich Wetlands
- Water Course
- Water Body
- Culvert
- Park
- Municipal Boundary

Vegetation information incomplete: where trees or rocky outcrops visible on airphoto, assume environmentally significant until further assessment.

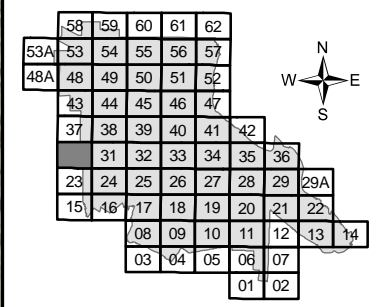
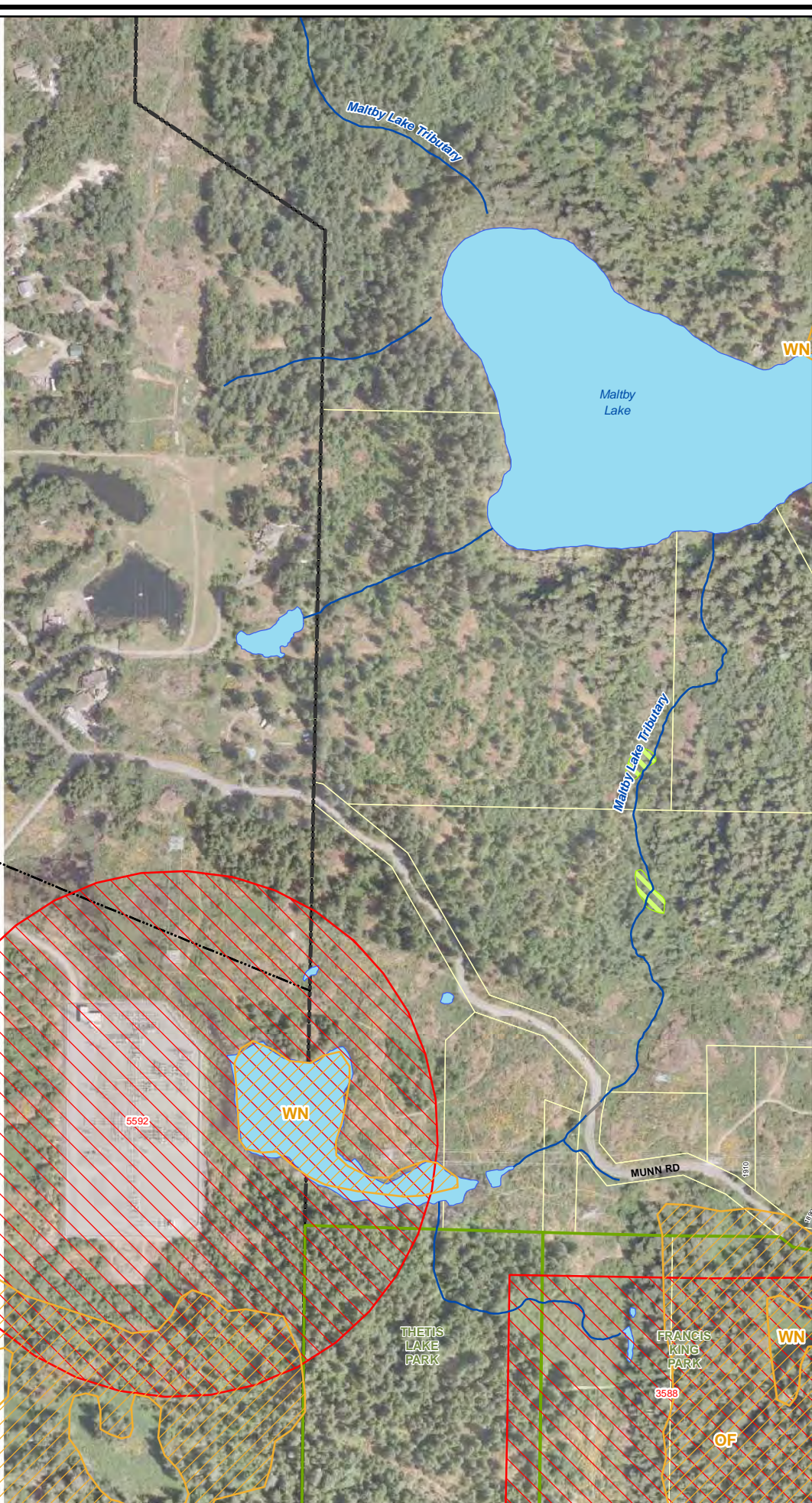
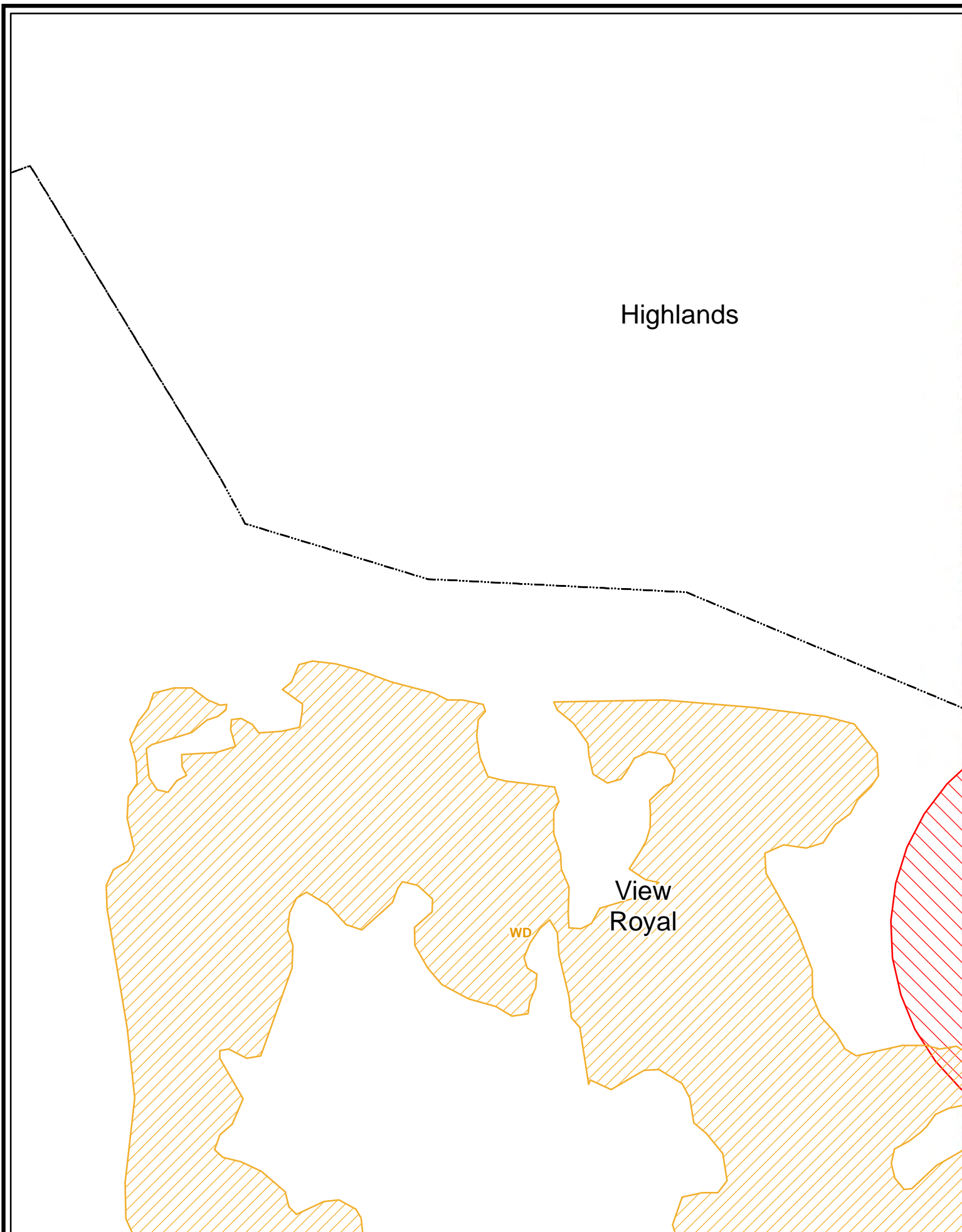

The features shown in this atlas are meant to flag areas of environmental significance. It is not a complete record, and should be used only in conjunction with careful ground assessment for site specific details.

Provincial Data

- Sensitive Ecosystem Inventory
- Coastal Bluff
- Seasonally Flooded Agricultural Field
- Terrestrial Herbaceous
- Older Forest
- Riparian
- Older Second Growth Forest
- Sparsely Vegetated
- Woodland
- Native Wetland Vegetation
- Conservation Data Centre: Rare Plant, Animal or Plant Association Site
- Wildlife Tree Area
- Ten Mile Point Ecological Reserve

Federal Data

- Federal Bird Sanctuary

Municipal Data

- Marine Feature Key
- Marine Feature Area
- Marine Backshore Unit
- Marine Biodiversity Area
- Natural State Covenant
- Significant Tree
- Saanich Wetlands
- Water Course
- Water Body
- Culvert
- Park
- Municipal Boundary

Vegetation information incomplete: where trees or rocky outcrops visible on airphoto, assume environmentally significant until further assessment.

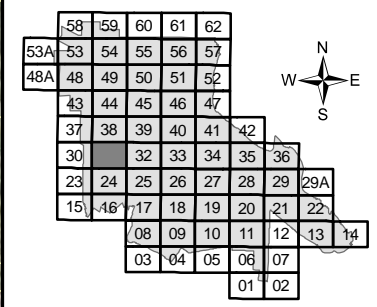
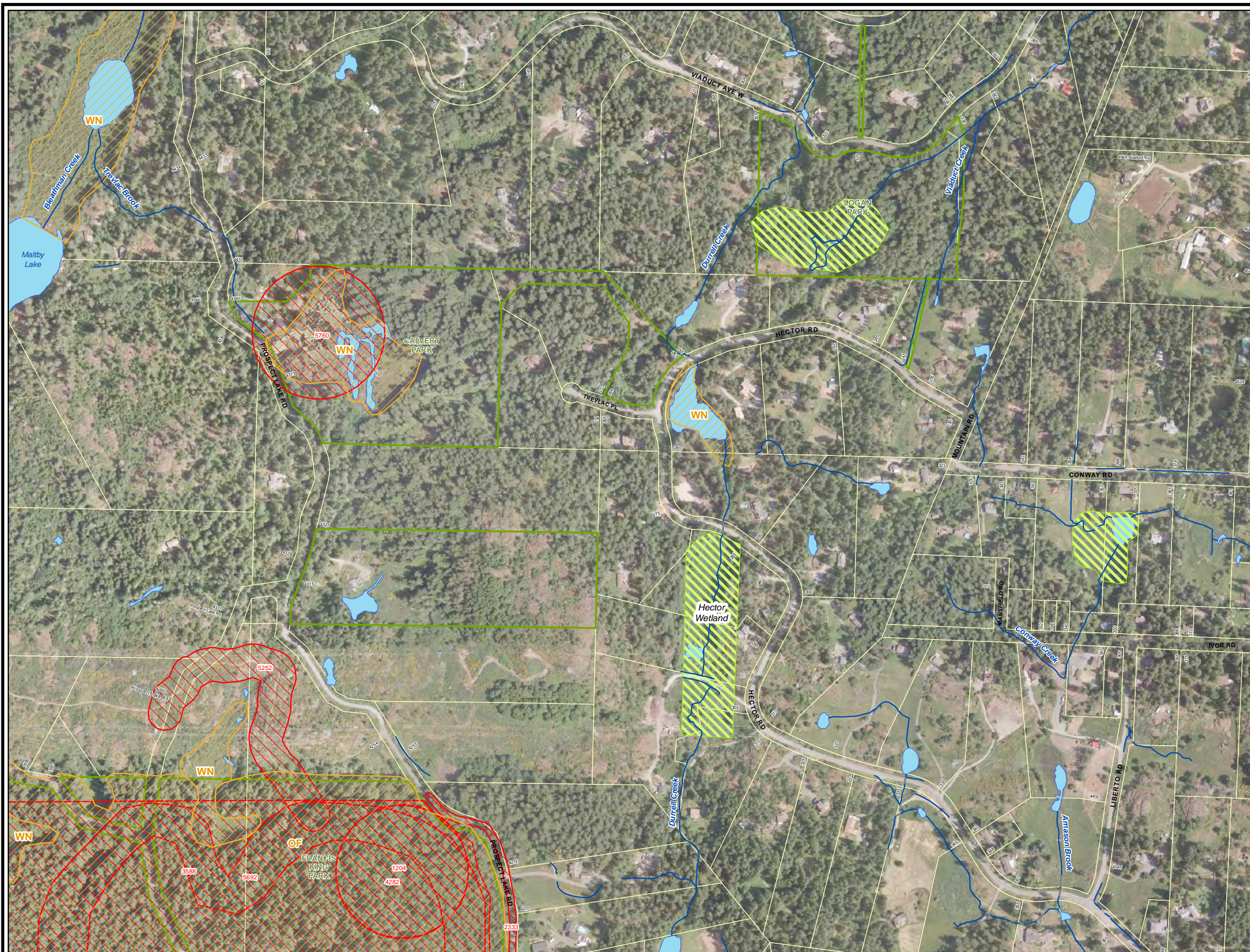

The features shown in this atlas are meant to flag areas of environmental significance. It is not a complete record, and should be used only in conjunction with careful ground assessment for site specific details.

Provincial Data	
	Sensitive Ecosystem Inventory
	Coastal Bluff
	Seasonally Flooded Agricultural Field
	Terrestrial Herbaceous
	Older Forest
	Riparian
	Older Second Growth Forest
	Sparsely Vegetated
	Woodland
	Native Wetland Vegetation
	Conservation Data Centre: Rare Plant, Animal or Plant Association Site
	Wildlife Tree Area
	Ten Mile Point Ecological Reserve
Federal Data	
	Federal Bird Sanctuary
Municipal Data	
	Marine Feature Key
	Marine Feature Area
	Marine Backshore Unit
	Marine Biodiversity Area
	Natural State Covenant
	Significant Tree
	Saanich Wetlands
	Water Course
	Water Body
	Culvert
	Park
	Municipal Boundary
Vegetation information incomplete: where trees or rocky outcrops visible on airphoto, assume environmentally significant until further assessment.	

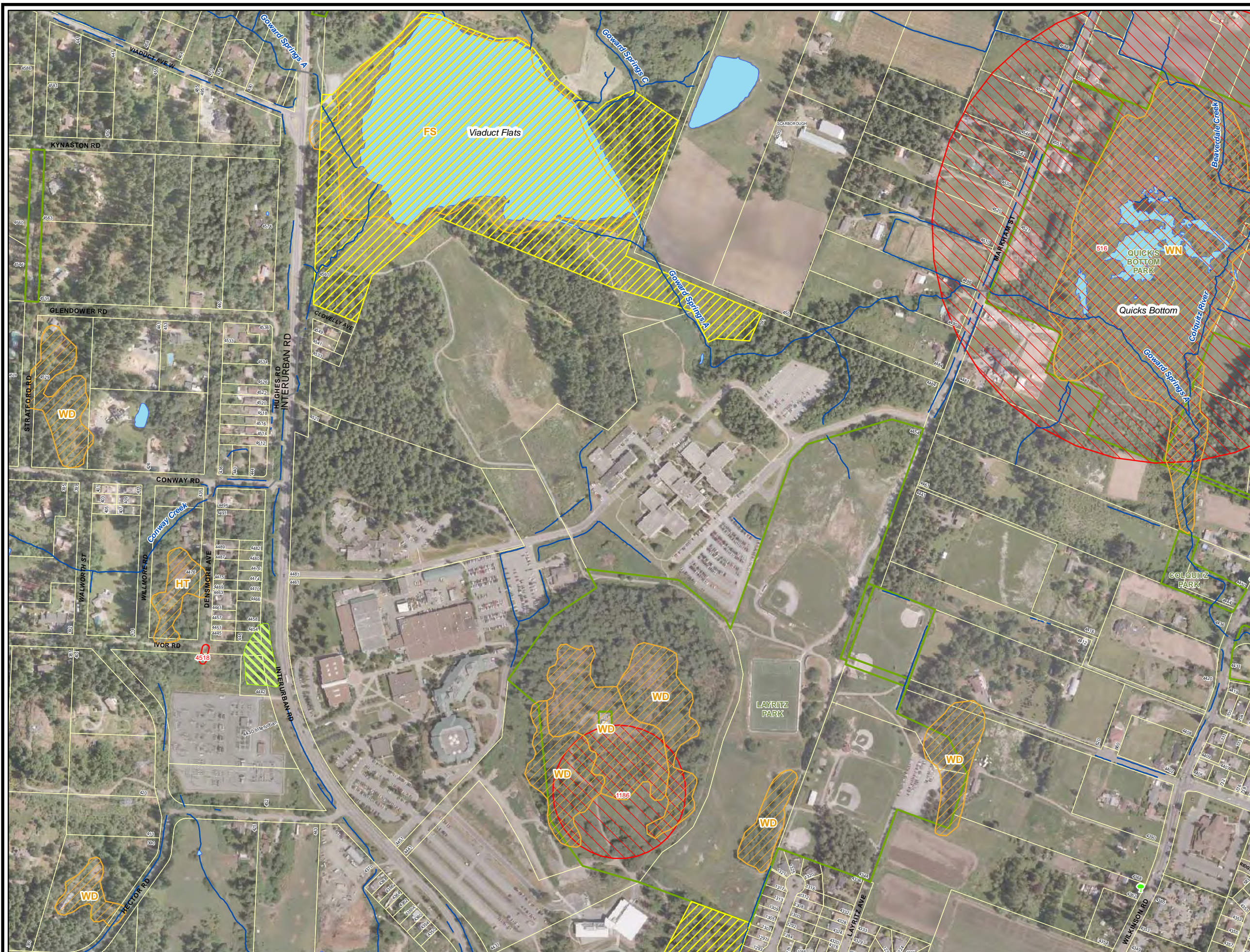

58	59	60	61	62				
53A	53	54	55	56	57			
48A	48	49	50	51	52			
43	44	45	46	47				
37	38	39	40	41	42			
30	31	33	34	35	36			
23	24	25	26	27	28	29	29A	
15	16	17	18	19	20	21	22	
		08	09	10	11	12	13	14
		03	04	05	06	07		
							01	02



The features shown in this atlas are meant to flag areas of environmental significance. It is not a complete record, and should be used only in conjunction with careful ground assessment for site specific details.

Provincial Data

- Sensitive Ecosystem Inventory
- Coastal Bluff
- Seasonally Flooded Agricultural Field
- Terrestrial Herbaceous
- Older Forest
- Riparian
- Older Second Growth Forest
- Sparsely Vegetated
- Woodland
- Native Wetland Vegetation
- Conservation Data Centre: Rare Plant, Animal or Plant Association Site
- Wildlife Tree Area
- Ten Mile Point Ecological Reserve

Federal Data

- Federal Bird Sanctuary

Municipal Data

- Marine Feature Key
- Marine Feature Area
- Marine Backshore Unit
- Marine Biodiversity Area
- Natural State Covenant
- Significant Tree
- Saanich Wetlands
- Water Course
- Water Body
- Culvert
- Park
- Municipal Boundary

Vegetation information incomplete: where trees or rocky outcrops visible on airphoto, assume environmentally significant until further assessment.



58	59	60	61	62				
53A	53	54	55	56	57			
48A	48	49	50	51	52			
43	44	45	46	47				
37	38	39	40	41	42			
30	31	32	34	35	36			
23	24	25	26	27	28	29	29A	
15	16	17	18	19	20	21	22	
		08	09	10	11	12	13	14
		03	04	05	06	07		
							01	02



The features shown in this atlas are meant to flag areas of environmental significance. It is not a complete record, and should be used only in conjunction with careful ground assessment for site specific details.

Provincial Data	
	Sensitive Ecosystem Inventory
	Coastal Bluff
	Seasonally Flooded Agricultural Field
	Terrestrial Herbaceous
	Older Forest
	Riparian
	Older Second Growth Forest
	Sparsely Vegetated
	Woodland
	Native Wetland Vegetation
	Conservation Data Centre: Rare Plant, Animal or Plant Association Site
	Wildlife Tree Area
	Ten Mile Point Ecological Reserve
Federal Data	
	Federal Bird Sanctuary
Municipal Data	
	Marine Feature Key
	Marine Feature Area
	Marine Backshore Unit
	Marine Biodiversity Area
	Natural State Covenant
	Significant Tree
	Saanich Wetlands
	Water Course
	Water Body
	Culvert
	Park
	Municipal Boundary
Vegetation information incomplete: where trees or rocky outcrops visible on airphoto, assume environmentally significant until further assessment.	



58	59	60	61	62			
53A	53	54	55	56	57		
48A	48	49	50	51	52		
43	44	45	46	47			
37	38	39	40	41	42		
30	31	32	33	34	35	36	
23	24	25	26	27	28	29	29A
15	16	17	18	19	20	21	22
08	09	10	11	12	13	14	
03	04	05	06	07			
					01	02	



The features shown in this atlas are meant to flag areas of environmental significance. It is not a complete record, and should be used only in conjunction with careful ground assessment for site specific details.

Provincial Data	
	Sensitive Ecosystem Inventory
	Coastal Bluff
	Seasonally Flooded Agricultural Field
	Terrestrial Herbaceous
	Older Forest
	Riparian
	Older Second Growth Forest
	Sparsely Vegetated
	Woodland
	Native Wetland Vegetation
	Conservation Data Centre: Rare Plant, Animal or Plant Association Site
	Wildlife Tree Area
	Ten Mile Point Ecological Reserve
Federal Data	
	Federal Bird Sanctuary
Municipal Data	
	Marine Feature Key
	Marine Feature Area
	Marine Backshore Unit
	Marine Biodiversity Area
	Natural State Covenant
	Significant Tree
	Saanich Wetlands
	Water Course
	Water Body
	Culvert
	Park
	Municipal Boundary
Vegetation information incomplete: where trees or rocky outcrops visible on airphoto, assume environmentally significant until further assessment.	

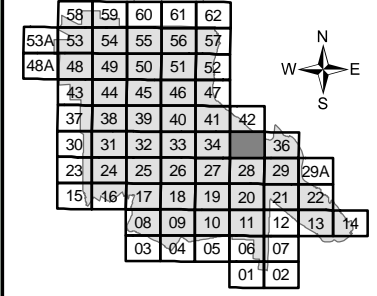
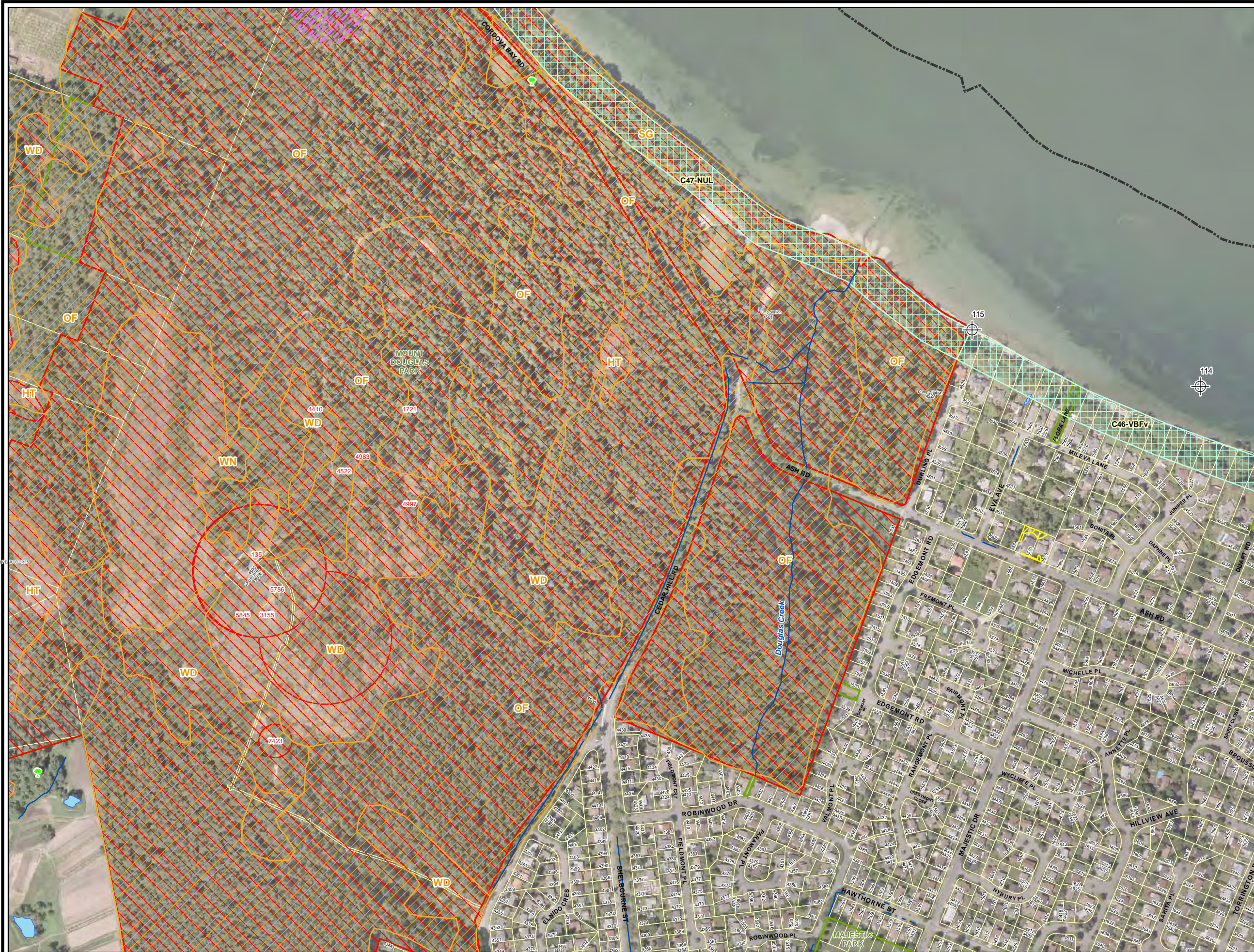

The features shown in this atlas are meant to flag areas of environmental significance. It is not a complete record, and should be used only in conjunction with careful ground assessment for site specific details.

Provincial Data	
	Sensitive Ecosystem Inventory
	Coastal Bluff
	Seasonally Flooded Agricultural Field
	Terrestrial Herbaceous
	Older Forest
	Riparian
	Older Second Growth Forest
	Sparsely Vegetated
	Woodland
	Native Wetland Vegetation
	Conservation Data Centre: Rare Plant, Animal or Plant Association Site
	Wildlife Tree Area
	Ten Mile Point Ecological Reserve
Federal Data	
	Federal Bird Sanctuary
Municipal Data	
	Marine Feature Key
	Marine Feature Area
	Marine Backshore Unit
	Marine Biodiversity Area
	Natural State Covenant
	Significant Tree
	Saanich Wetlands
	Water Course
	Water Body
	Culvert
	Park
	Municipal Boundary
Vegetation information incomplete: where trees or rocky outcrops visible on airphoto, assume environmentally significant until further assessment.	



58	59	60	61	62			
53A	53	54	55	56	57		
48A	48	49	50	51	52		
43	44	45	46	47			
37	38	39	40	41	42		
30	31	32	33	34	35	36	
23	24	25	26	27	28	29	29A
15	16	17	18	19	20	21	22
	08	09	10	11	12	13	14
	03	04	05	06	07		
						01	02



The features shown in this atlas are meant to flag areas of environmental significance. It is not a complete record, and should be used only in conjunction with careful ground assessment for site specific details.

Provincial Data	
	Sensitive Ecosystem Inventory
	Coastal Bluff
	Seasonally Flooded Agricultural Field
	Terrestrial Herbaceous
	Older Forest
	Riparian
	Older Second Growth Forest
	Sparsely Vegetated
	Woodland
	Native Wetland Vegetation
	Conservation Data Centre: Rare Plant, Animal or Plant Association Site
	Wildlife Tree Area
	Ten Mile Point Ecological Reserve
Federal Data	
	Federal Bird Sanctuary
Municipal Data	
	Marine Feature Key
	Marine Feature Area
	Marine Backshore Unit
	Marine Biodiversity Area
	Natural State Covenant
	Significant Tree
	Saanich Wetlands
	Water Course
	Water Body
	Culvert
	Park
	Municipal Boundary
Vegetation information incomplete: where trees or rocky outcrops visible on airphoto, assume environmentally significant until further assessment.	

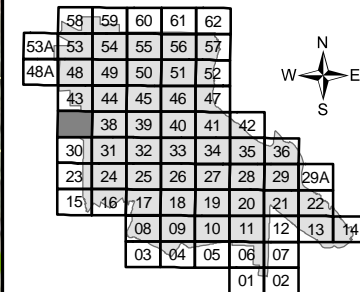
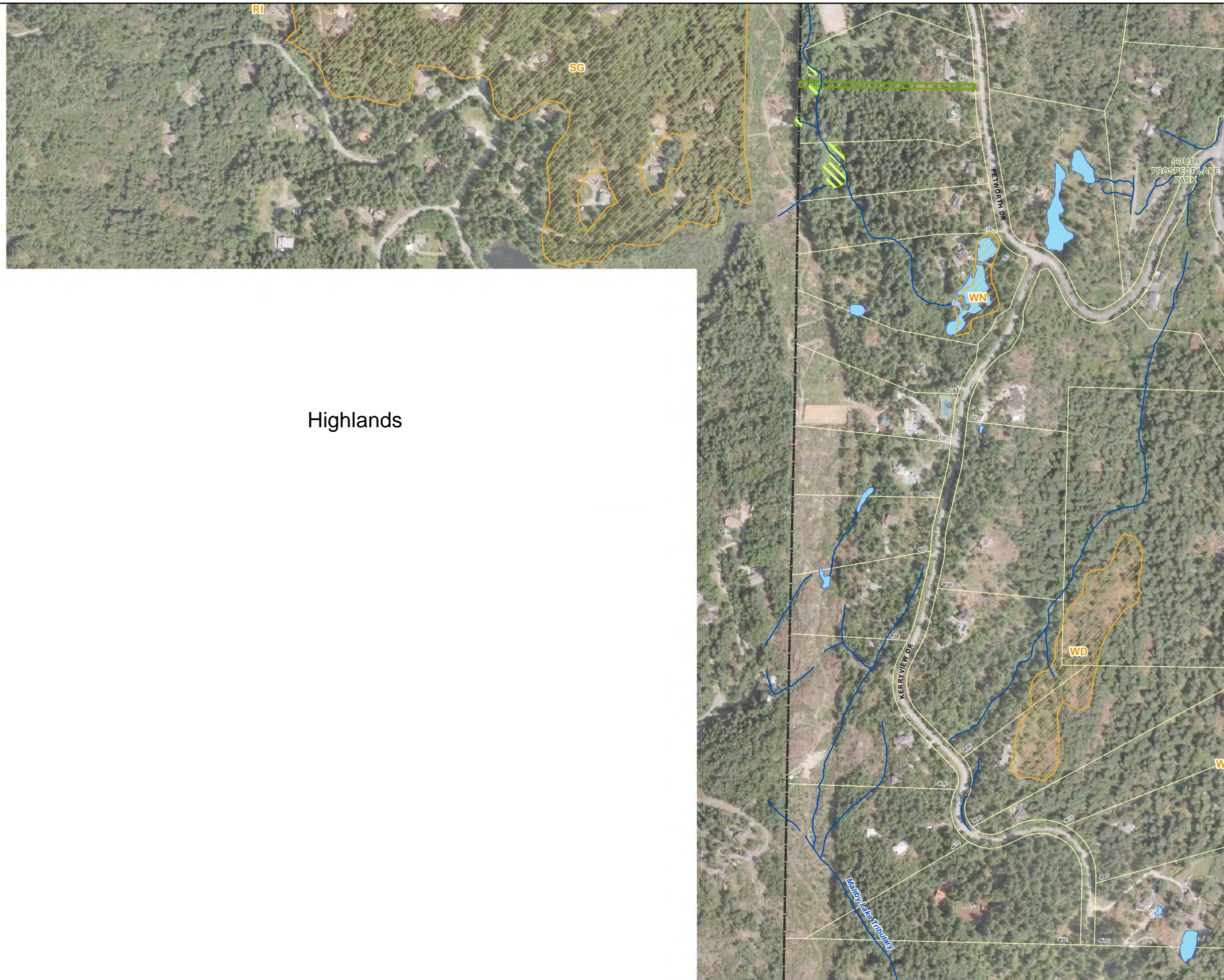

The features shown in this atlas are meant to flag areas of environmental significance. It is not a complete record, and should be used only in conjunction with careful ground assessment for site specific details.

Provincial Data

- Sensitive Ecosystem Inventory
- Coastal Bluff
- Seasonally Flooded Agricultural Field
- Terrestrial Herbaceous
- Older Forest
- Riparian
- Older Second Growth Forest
- Sparsely Vegetated
- Woodland
- Native Wetland Vegetation

- Conservation Data Centre: Rare Plant, Animal or Plant Association Site
- Wildlife Tree Area
- Ten Mile Point Ecological Reserve

Federal Data

- Federal Bird Sanctuary

Municipal Data

- Marine Feature Key
- Marine Feature Area
- Marine Backshore Unit
- Marine Biodiversity Area
- Natural State Covenant
- Significant Tree
- Saanich Wetlands
- Water Course
- Water Body
- Culvert
- Park
- Municipal Boundary

Vegetation information incomplete: where trees or rocky outcrops visible on airphoto, assume environmentally significant until further assessment.

Highlands



58	59	60	61	62			
53A	53	54	55	56	57		
48A	48	49	50	51	52		
43	44	45	46	47			
37		39	40	41	42		
30	31	32	33	34	35	36	
23	24	25	26	27	28	29	29A
15	16	17	18	19	20	21	22
	08	09	10	11	12	13	14
	03	04	05	06	07		
						01	02



The features shown in this atlas are meant to flag areas of environmental significance. It is not a complete record, and should be used only in conjunction with careful ground assessment for site specific details.

Provincial Data	
	Sensitive Ecosystem Inventory
	Coastal Bluff
	Seasonally Flooded Agricultural Field
	Terrestrial Herbaceous
	Older Forest
	Riparian
	Older Second Growth Forest
	Sparsely Vegetated
	Woodland
	Native Wetland Vegetation
	Conservation Data Centre: Rare Plant, Animal or Plant Association Site
	Wildlife Tree Area
	Ten Mile Point Ecological Reserve
Federal Data	
	Federal Bird Sanctuary
Municipal Data	
	Marine Feature Key
	Marine Feature Area
	Marine Backshore Unit
	Marine Biodiversity Area
	Natural State Covenant
	Significant Tree
	Saanich Wetlands
	Water Course
	Water Body
	Culvert
	Park
	Municipal Boundary
Vegetation information incomplete: where trees or rocky outcrops visible on airphoto, assume environmentally significant until further assessment.	

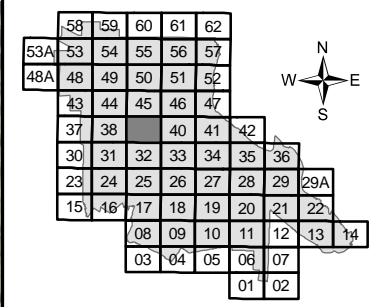
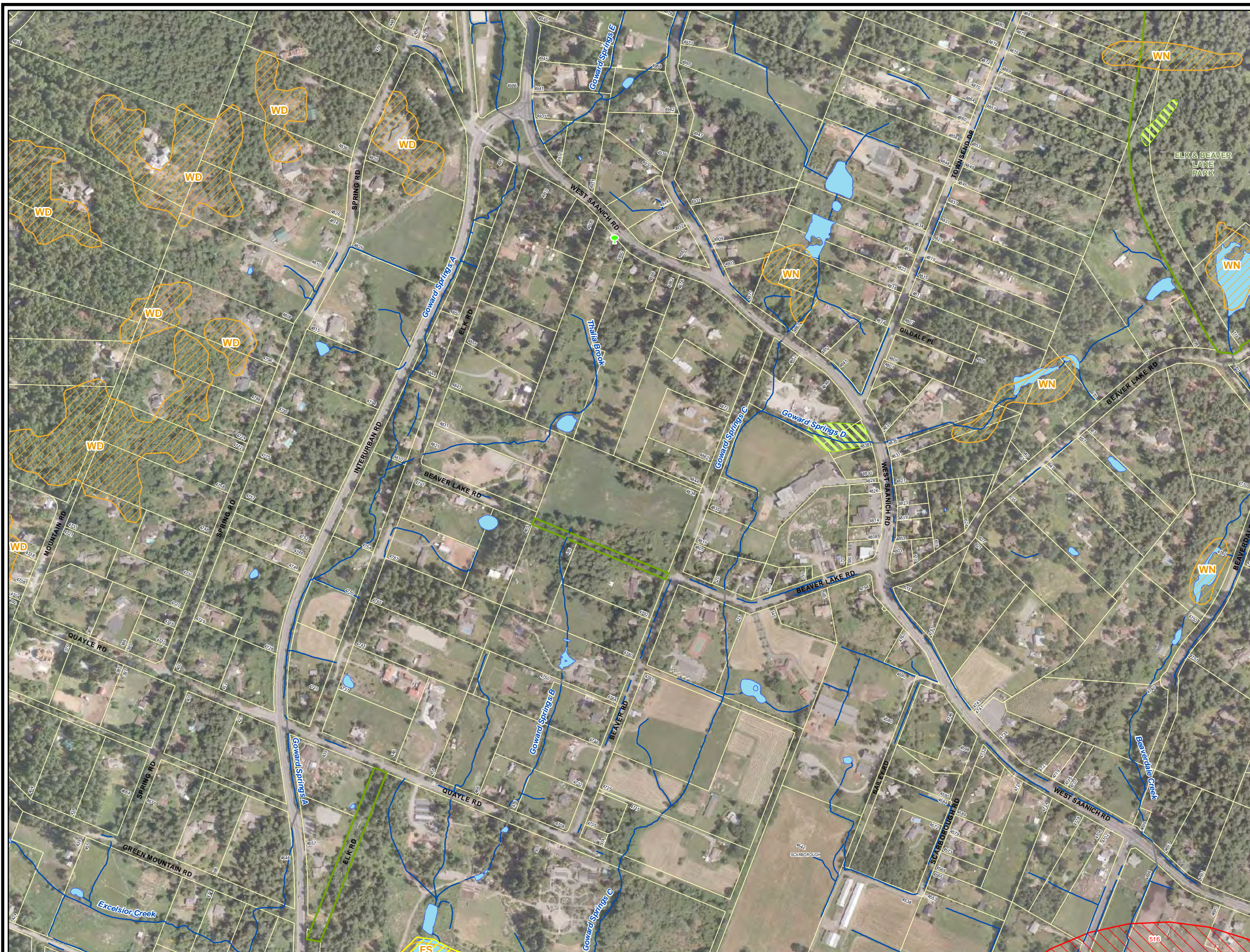

The features shown in this atlas are meant to flag areas of environmental significance. It is not a complete record, and should be used only in conjunction with careful ground assessment for site specific details.

Provincial Data	
	Sensitive Ecosystem Inventory
	Coastal Bluff
	Seasonally Flooded Agricultural Field
	Terrestrial Herbaceous
	Older Forest
	Riparian
	Older Second Growth Forest
	Sparsely Vegetated
	Woodland
	Native Wetland Vegetation
	Conservation Data Centre: Rare Plant, Animal or Plant Association Site
	Wildlife Tree Area
	Ten Mile Point Ecological Reserve
Federal Data	
	Federal Bird Sanctuary
Municipal Data	
	Marine Feature Key
	Marine Feature Area
	Marine Backshore Unit
	Marine Biodiversity Area
	Natural State Covenant
	Significant Tree
	Saanich Wetlands
	Water Course
	Water Body
	Culvert
	Park
	Municipal Boundary
Vegetation information incomplete: where trees or rocky outcrops visible on airphoto, assume environmentally significant until further assessment.	



58	59	60	61	62			
53A	53	54	55	56	57		
48A	48	49	50	51	52		
43	44	45	46	47			
37	38	39	41	42			
30	31	32	33	34	35	36	
23	24	25	26	27	28	29	29A
15	16	17	18	19	20	21	22
08	09	10	11	12	13	14	
03	04	05	06	07			
01	02						

The features shown in this atlas are meant to flag areas of environmental significance. It is not a complete record, and should be used only in conjunction with careful ground assessment for site specific details.

Provincial Data	
	Sensitive Ecosystem Inventory
	Coastal Bluff
	Seasonally Flooded Agricultural Field
	Terrestrial Herbaceous
	Older Forest
	Riparian
	Older Second Growth Forest
	Sparsely Vegetated
	Woodland
	Native Wetland Vegetation
	Conservation Data Centre: Rare Plant, Animal or Plant Association Site
	Wildlife Tree Area
	Ten Mile Point Ecological Reserve
Federal Data	
	Federal Bird Sanctuary
Municipal Data	
	Marine Feature Key
	Marine Feature Area
	Marine Backshore Unit
	Marine Biodiversity Area
	Natural State Covenant
	Significant Tree
	Saanich Wetlands
	Water Course
	Water Body
	Culvert
	Park
	Municipal Boundary
Vegetation information incomplete: where trees or rocky outcrops visible on airphoto, assume environmentally significant until further assessment.	

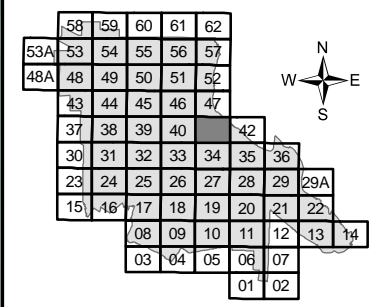
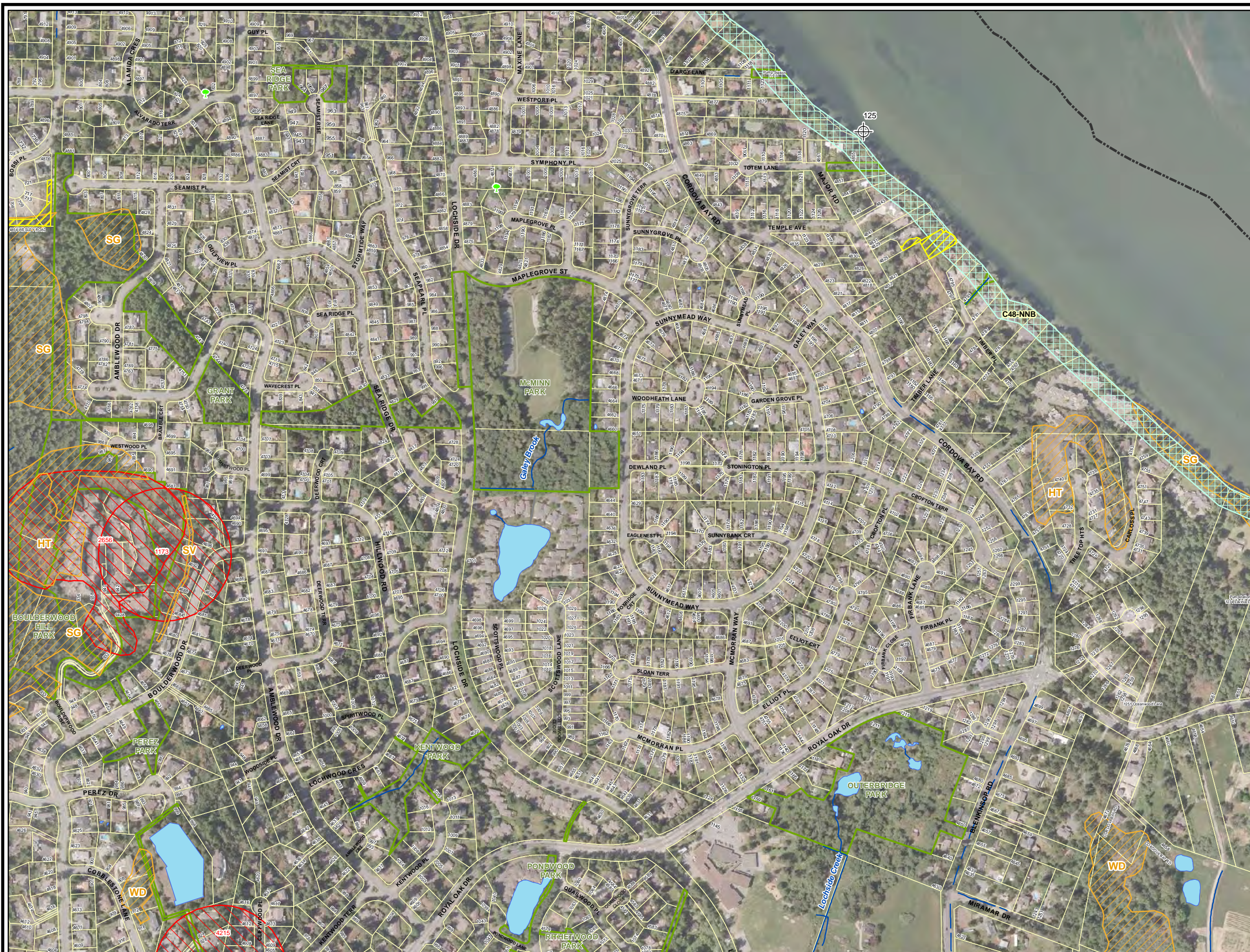

The features shown in this atlas are meant to flag areas of environmental significance. It is not a complete record, and should be used only in conjunction with careful ground assessment for site specific details.

Provincial Data	
	Sensitive Ecosystem Inventory
	Coastal Bluff
	Seasonally Flooded Agricultural Field
	Terrestrial Herbaceous
	Older Forest
	Riparian
	Older Second Growth Forest
	Sparsely Vegetated
	Woodland
	Native Wetland Vegetation
	Conservation Data Centre: Rare Plant, Animal or Plant Association Site
	Wildlife Tree Area
	Ten Mile Point Ecological Reserve
Federal Data	
	Federal Bird Sanctuary
Municipal Data	
	Marine Feature Key
	Marine Feature Area
	Marine Backshore Unit
	Marine Biodiversity Area
	Natural State Covenant
	Significant Tree
	Saanich Wetlands
	Water Course
	Water Body
	Culvert
	Park
	Municipal Boundary
Vegetation information incomplete: where trees or rocky outcrops visible on airphoto, assume environmentally significant until further assessment.	

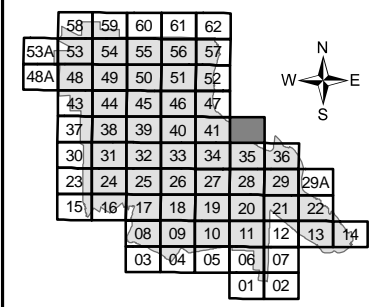

The features shown in this atlas are meant to flag areas of environmental significance. It is not a complete record, and should be used only in conjunction with careful ground assessment for site specific details.

Provincial Data	
	Sensitive Ecosystem Inventory
CB	Coastal Bluff
FS	Seasonally Flooded Agricultural Field
HT	Terrestrial Herbaceous
OF	Older Forest
RI	Riparian
SG	Older Second Growth Forest
SV	Sparsely Vegetated
WD	Woodland
WN	Native Wetland Vegetation
	Conservation Data Centre: Rare Plant, Animal or Plant Association Site
	Wildlife Tree Area
	Ten Mile Point Ecological Reserve
Federal Data	
	Federal Bird Sanctuary
Municipal Data	
	Marine Feature Key
	Marine Feature Area
	Marine Backshore Unit
	Marine Biodiversity Area
	Natural State Covenant
	Significant Tree
	Saanich Wetlands
	Water Course
	Water Body
	Culvert
	Park
	Municipal Boundary
Vegetation information incomplete: where trees or rocky outcrops visible on airphoto, assume environmentally significant until further assessment.	

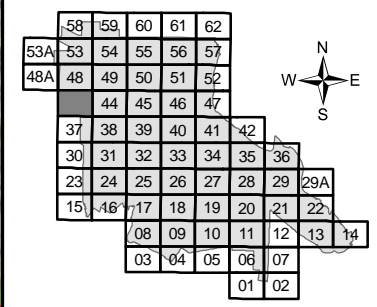
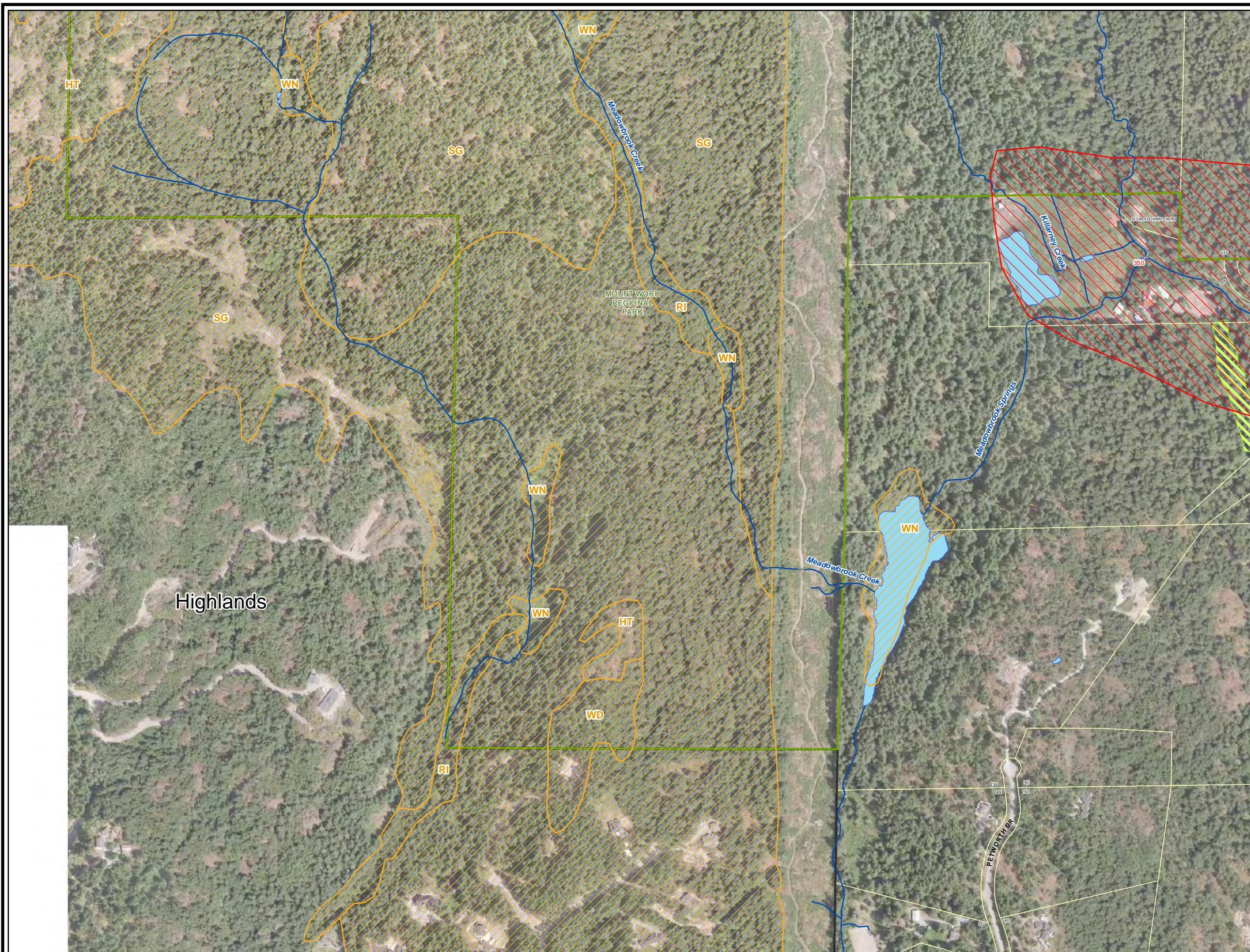

The features shown in this atlas are meant to flag areas of environmental significance. It is not a complete record, and should be used only in conjunction with careful ground assessment for site specific details.

Provincial Data

- Sensitive Ecosystem Inventory
- Coastal Bluff
- Seasonally Flooded Agricultural Field
- Terrestrial Herbaceous
- Older Forest
- Riparian
- Older Second Growth Forest
- Sparsely Vegetated
- Woodland
- Native Wetland Vegetation
- Conservation Data Centre: Rare Plant, Animal or Plant Association Site
- Wildlife Tree Area
- Ten Mile Point Ecological Reserve

Federal Data

- Federal Bird Sanctuary

Municipal Data

- Marine Feature Key
- Marine Feature Area
- Marine Backshore Unit
- Marine Biodiversity Area
- Natural State Covenant
- Significant Tree
- Saanich Wetlands
- Water Course
- Water Body
- Culvert
- Park
- Municipal Boundary

Vegetation information incomplete: where trees or rocky outcrops visible on airphoto, assume environmentally significant until further assessment.

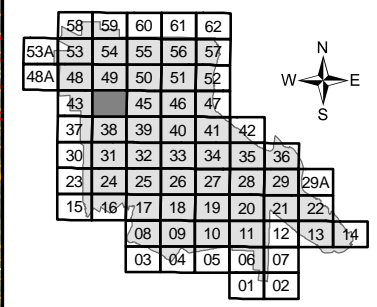
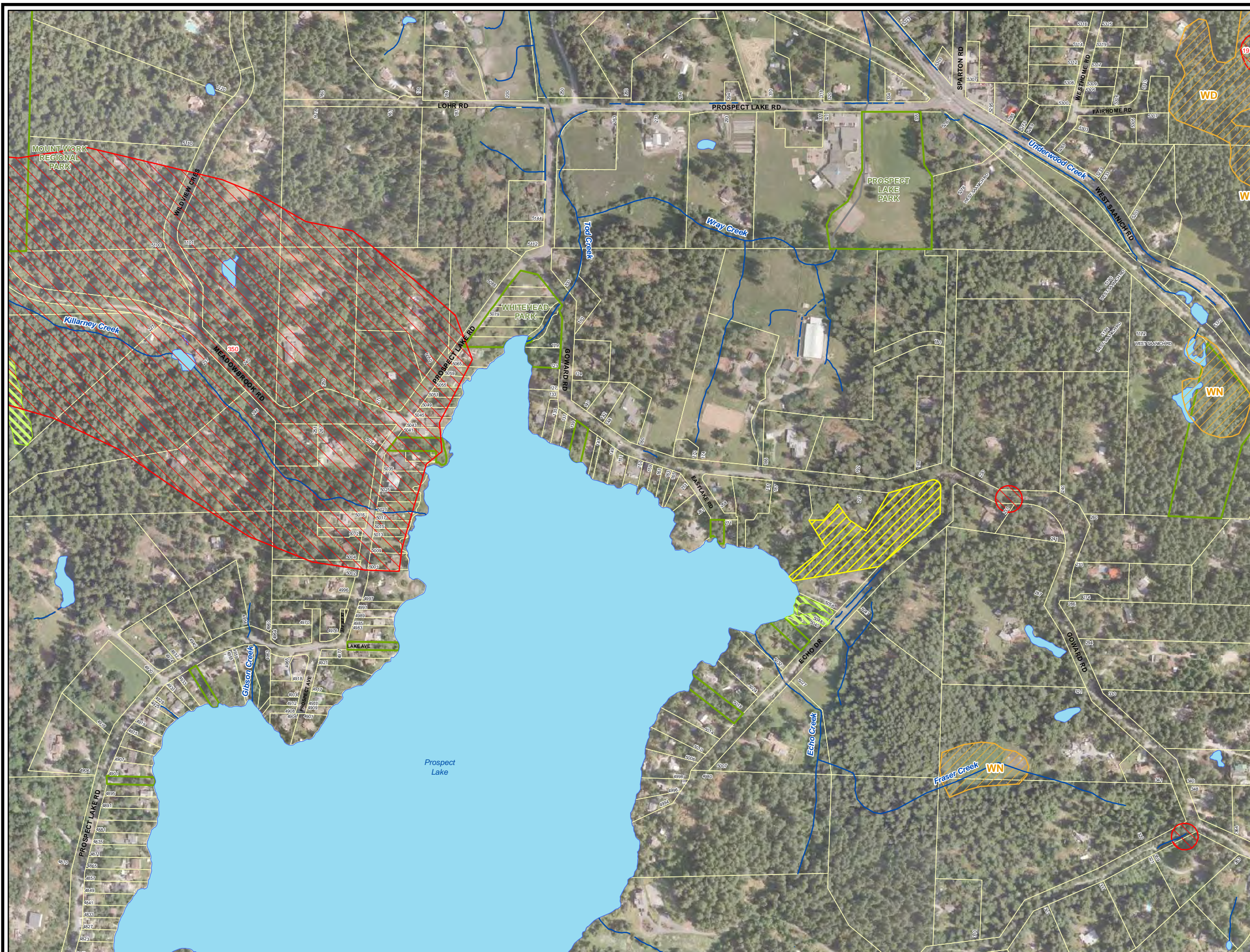

The features shown in this atlas are meant to flag areas of environmental significance. It is not a complete record, and should be used only in conjunction with careful ground assessment for site specific details.

Provincial Data

- Sensitive Ecosystem Inventory
- Coastal Bluff
- Seasonally Flooded Agricultural Field
- Terrestrial Herbaceous
- Older Forest
- Riparian
- Older Second Growth Forest
- Sparsely Vegetated
- Woodland
- Native Wetland Vegetation
- Conservation Data Centre: Rare Plant, Animal or Plant Association Site
- Wildlife Tree Area
- Ten Mile Point Ecological Reserve

Federal Data

- Federal Bird Sanctuary

Municipal Data

- Marine Feature Key
- Marine Feature Area
- Marine Backshore Unit
- Marine Biodiversity Area
- Natural State Covenant
- Significant Tree
- Saanich Wetlands
- Water Course
- Water Body
- Culvert
- Park
- Municipal Boundary

Vegetation information incomplete: where trees or rocky outcrops visible on airphoto, assume environmentally significant until further assessment.

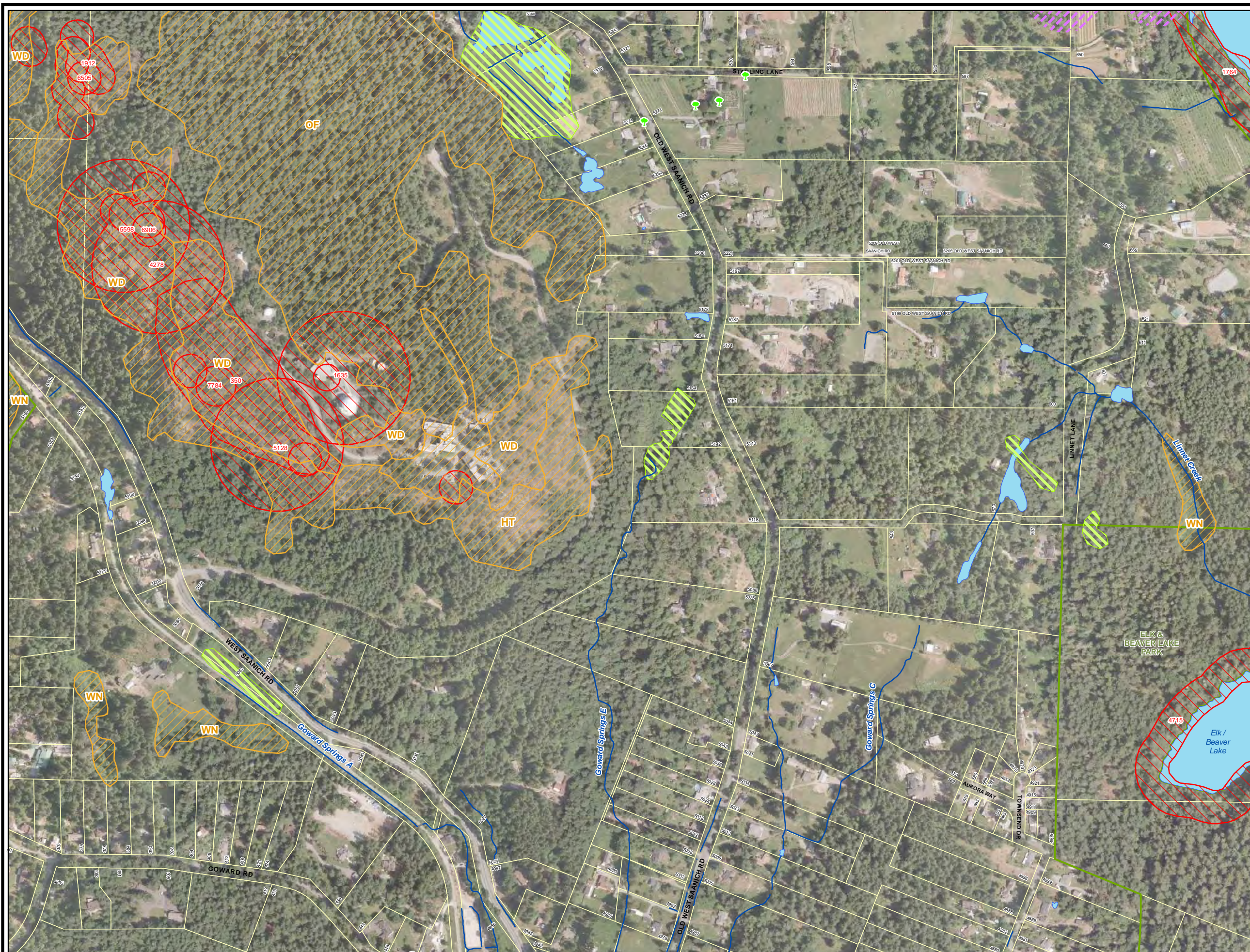

58	59	60	61	62			
53A	53	54	55	56	57		
48A	48	49	50	51	52		
43	44	45	46	47			
37	38	39	40	41	42		
30	31	32	33	34	35	36	
23	24	25	26	27	28	29	29A
15	16	17	18	19	20	21	22
08	09	10	11	12	13	14	
03	04	05	06	07			
					01	02	



The features shown in this atlas are meant to flag areas of environmental significance. It is not a complete record, and should be used only in conjunction with careful ground assessment for site specific details.

Provincial Data	
	Sensitive Ecosystem Inventory
	Coastal Bluff
	Seasonally Flooded Agricultural Field
	Terrestrial Herbaceous
	Older Forest
	Riparian
	Older Second Growth Forest
	Sparsely Vegetated
	Woodland
	Native Wetland Vegetation
	Conservation Data Centre: Rare Plant, Animal or Plant Association Site
	Wildlife Tree Area
	Ten Mile Point Ecological Reserve
Federal Data	
	Federal Bird Sanctuary
Municipal Data	
	Marine Feature Key
	Marine Feature Area
	Marine Backshore Unit
	Marine Biodiversity Area
	Natural State Covenant
	Significant Tree
	Saanich Wetlands
	Water Course
	Water Body
	Culvert
	Park
	Municipal Boundary
Vegetation information incomplete: where trees or rocky outcrops visible on airphoto, assume environmentally significant until further assessment.	

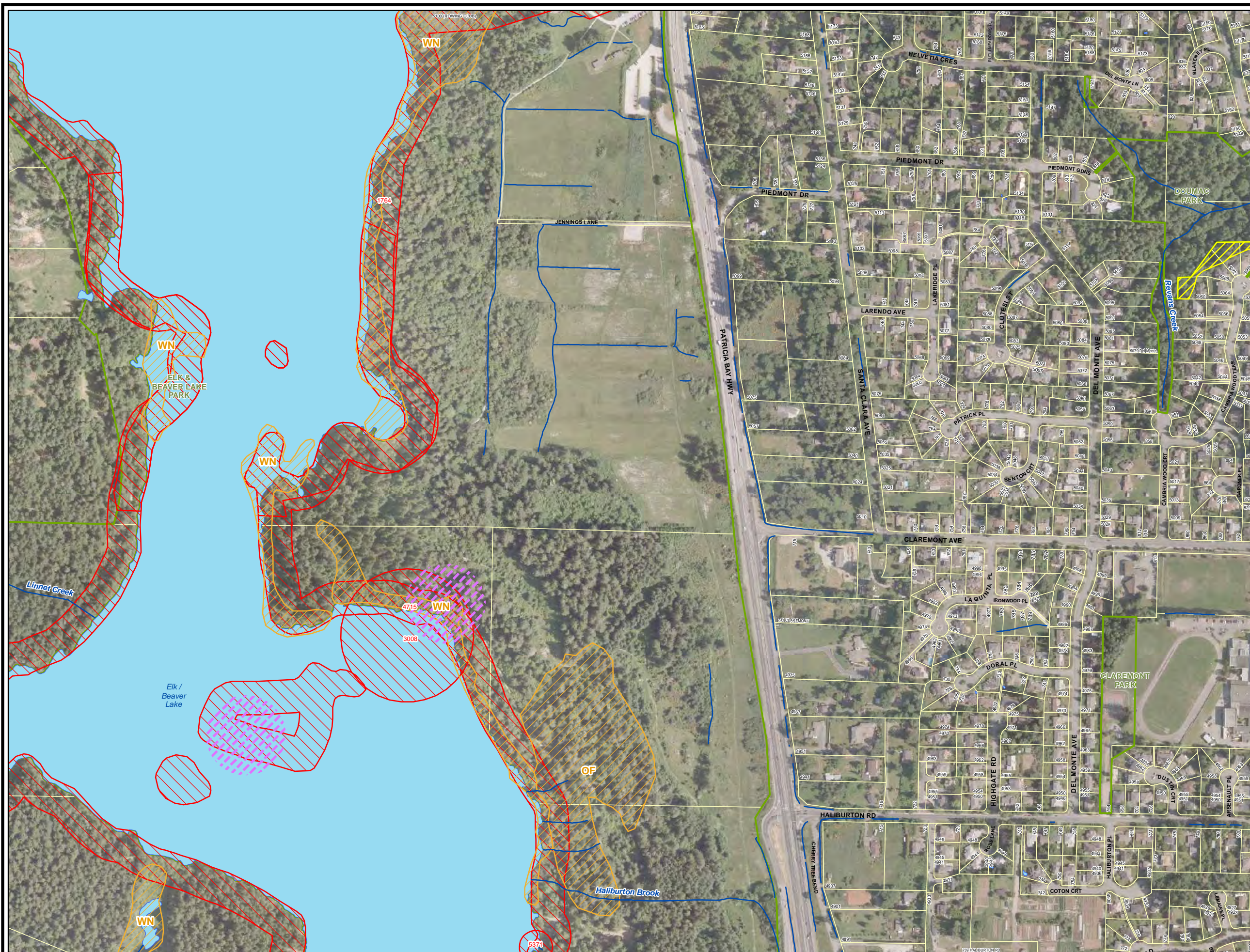

58	59	60	61	62			
53A	53	54	55	56	57		
48A	48	49	50	51	52		
43	44	45	47				
37	38	39	40	41	42		
30	31	32	33	34	35	36	
23	24	25	26	27	28	29	29A
15	16	17	18	19	20	21	22
08	09	10	11	12	13	14	
03	04	05	06	07			
					01	02	



The features shown in this atlas are meant to flag areas of environmental significance. It is not a complete record, and should be used only in conjunction with careful ground assessment for site specific details.

Provincial Data	
	Sensitive Ecosystem Inventory
	Coastal Bluff
	Seasonally Flooded Agricultural Field
	Terrestrial Herbaceous
	Older Forest
	Riparian
	Older Second Growth Forest
	Sparsely Vegetated
	Woodland
	Native Wetland Vegetation
	Conservation Data Centre: Rare Plant, Animal or Plant Association Site
	Wildlife Tree Area
	Ten Mile Point Ecological Reserve
Federal Data	
	Federal Bird Sanctuary
Municipal Data	
	Marine Feature Key
	Marine Feature Area
	Marine Backshore Unit
	Marine Biodiversity Area
	Natural State Covenant
	Significant Tree
	Saanich Wetlands
	Water Course
	Water Body
	Culvert
	Park
	Municipal Boundary
Vegetation information incomplete: where trees or rocky outcrops visible on airphoto, assume environmentally significant until further assessment.	

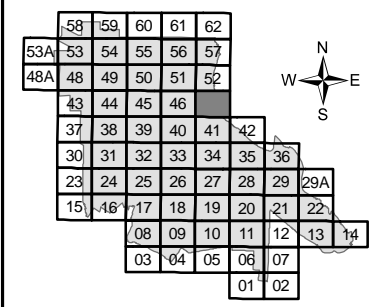
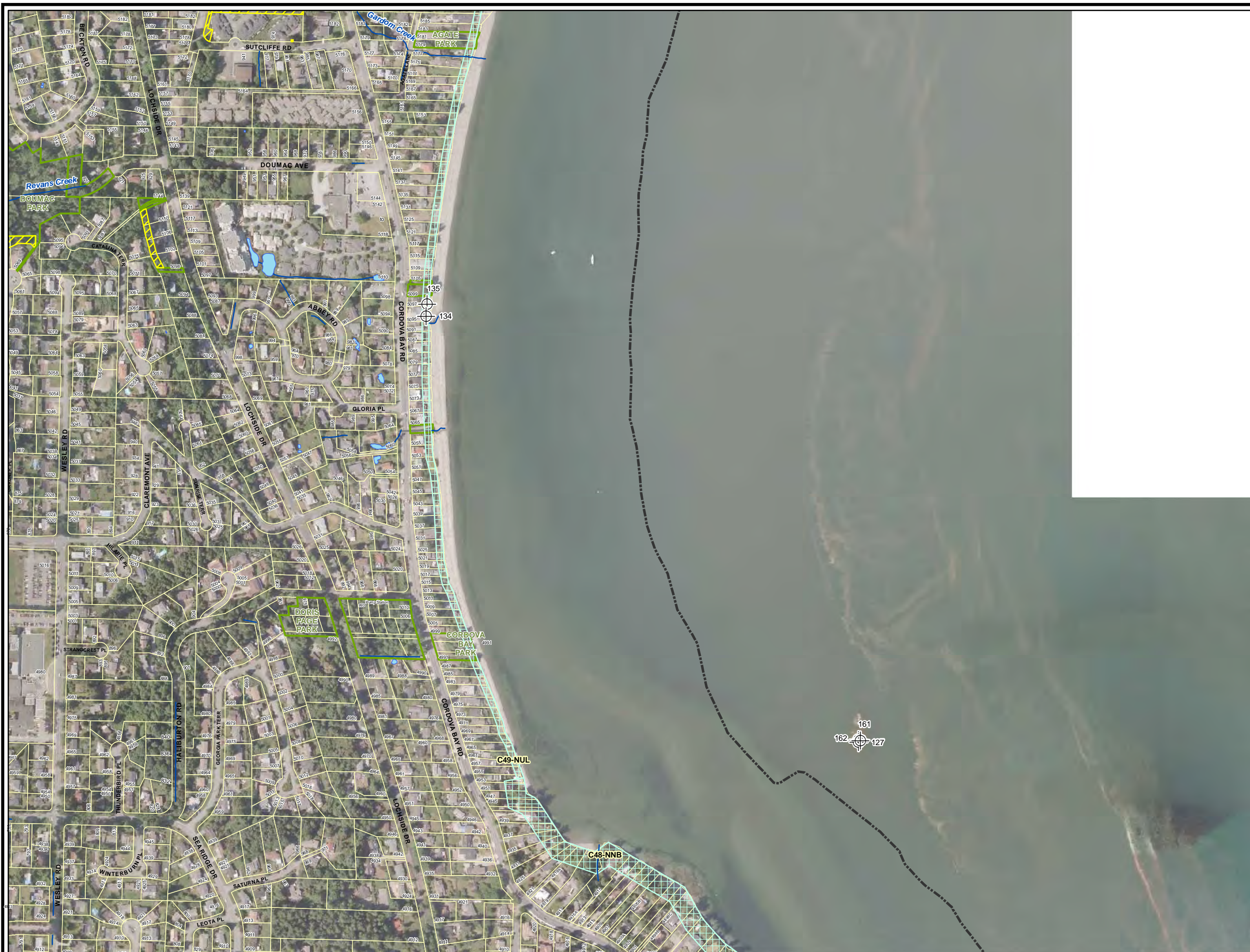

The features shown in this atlas are meant to flag areas of environmental significance. It is not a complete record, and should be used only in conjunction with careful ground assessment for site specific details.

Provincial Data	
	Sensitive Ecosystem Inventory
	Coastal Bluff
	Seasonally Flooded Agricultural Field
	Terrestrial Herbaceous
	Older Forest
	Riparian
	Older Second Growth Forest
	Sparsely Vegetated
	Woodland
	Native Wetland Vegetation
	Conservation Data Centre: Rare Plant, Animal or Plant Association Site
	Wildlife Tree Area
	Ten Mile Point Ecological Reserve
Federal Data	
	Federal Bird Sanctuary
Municipal Data	
	Marine Feature Key
	Marine Feature Area
	Marine Backshore Unit
	Marine Biodiversity Area
	Natural State Covenant
	Significant Tree
	Saanich Wetlands
	Water Course
	Water Body
	Culvert
	Park
	Municipal Boundary
Vegetation information incomplete: where trees or rocky outcrops visible on airphoto, assume environmentally significant until further assessment.	

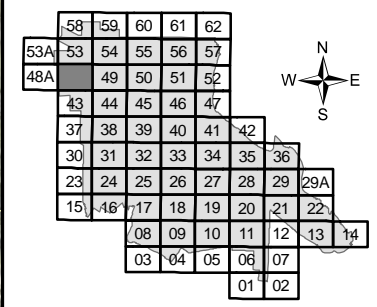
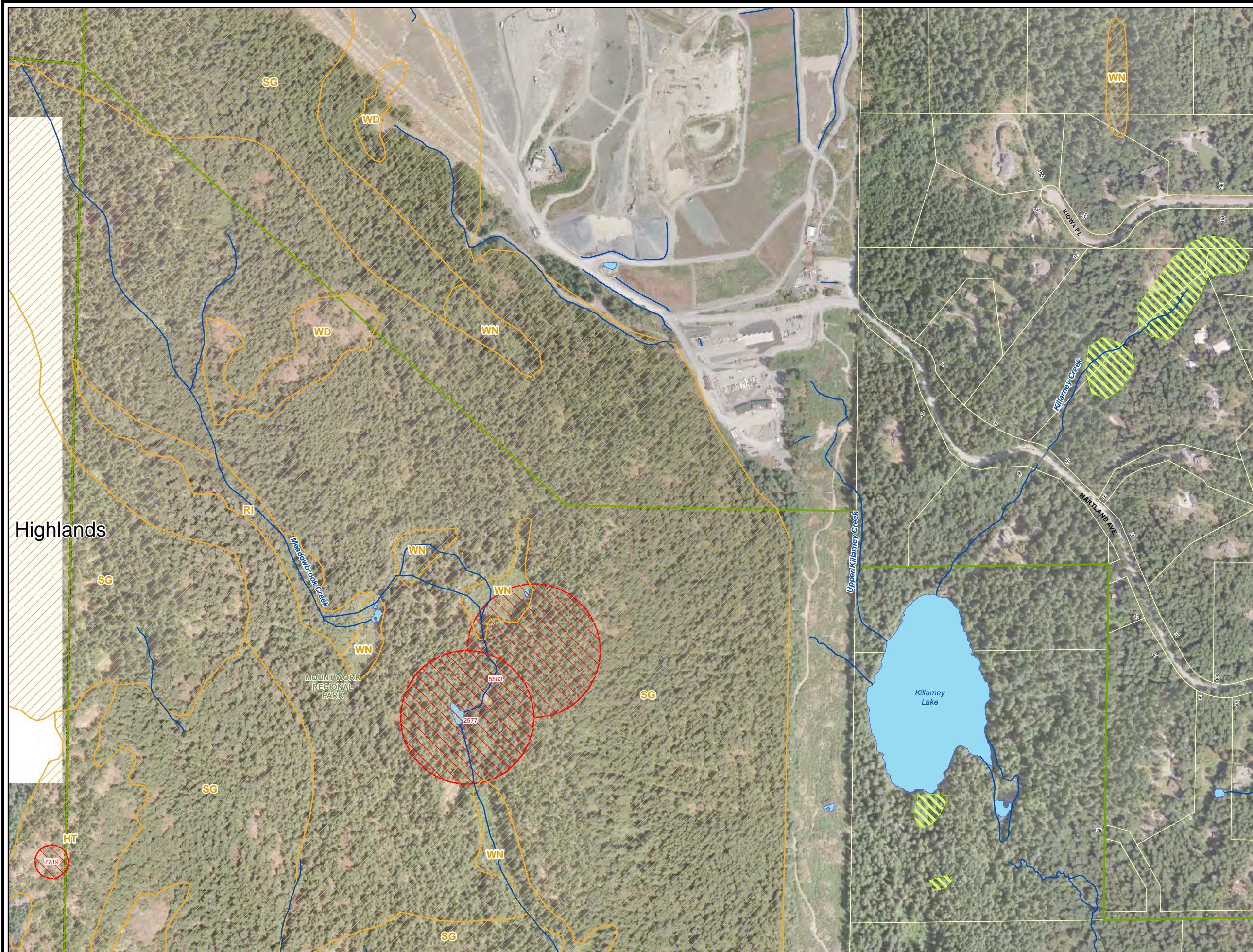

The features shown in this atlas are meant to flag areas of environmental significance. It is not a complete record, and should be used only in conjunction with careful ground assessment for site specific details.

Provincial Data	
	Sensitive Ecosystem Inventory
	Coastal Bluff
	Seasonally Flooded Agricultural Field
	Terrestrial Herbaceous
	Older Forest
	Riparian
	Older Second Growth Forest
	Sparsely Vegetated
	Woodland
	Native Wetland Vegetation
	Conservation Data Centre: Rare Plant, Animal or Plant Association Site
	Wildlife Tree Area
	Ten Mile Point Ecological Reserve
Federal Data	
	Federal Bird Sanctuary
Municipal Data	
	Marine Feature Key
	Marine Feature Area
	Marine Backshore Unit
	Marine Biodiversity Area
	Natural State Covenant
	Significant Tree
	Saanich Wetlands
	Water Course
	Water Body
	Culvert
	Park
	Municipal Boundary
Vegetation information incomplete: where trees or rocky outcrops visible on airphoto, assume environmentally significant until further assessment.	

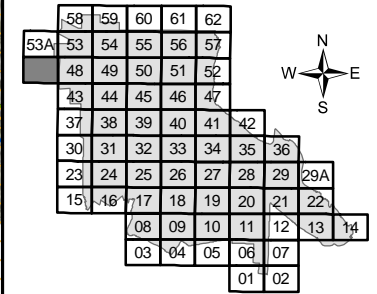
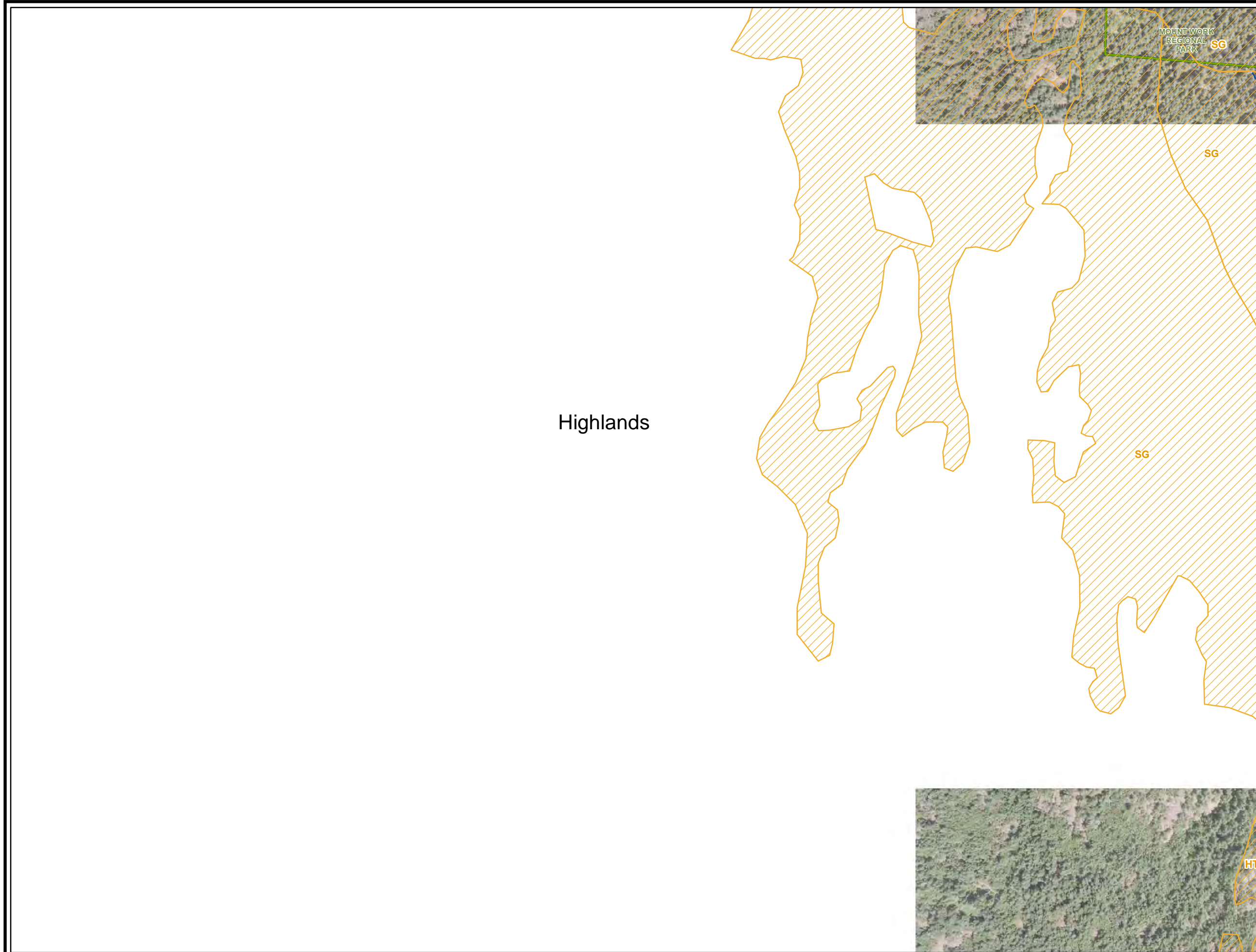

The features shown in this atlas are meant to flag areas of environmental significance. It is not a complete record, and should be used only in conjunction with careful ground assessment for site specific details.

Provincial Data

- Sensitive Ecosystem Inventory
- Coastal Bluff
- Seasonally Flooded Agricultural Field
- Terrestrial Herbaceous
- Older Forest
- Riparian
- Older Second Growth Forest
- Sparsely Vegetated
- Woodland
- Native Wetland Vegetation
- Conservation Data Centre: Rare Plant, Animal or Plant Association Site
- Wildlife Tree Area
- Ten Mile Point Ecological Reserve

Federal Data

- Federal Bird Sanctuary

Municipal Data

- Marine Feature Key
- Marine Feature Area
- Marine Backshore Unit
- Marine Biodiversity Area
- Natural State Covenant
- Significant Tree
- Saanich Wetlands
- Water Course
- Water Body
- Culvert
- Park
- Municipal Boundary

Vegetation information incomplete: where trees or rocky outcrops visible on airphoto, assume environmentally significant until further assessment.

Highlands

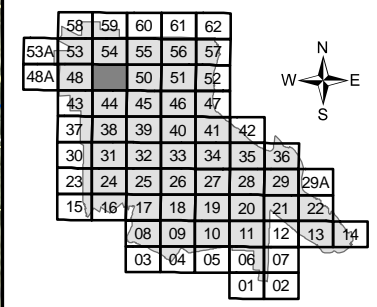
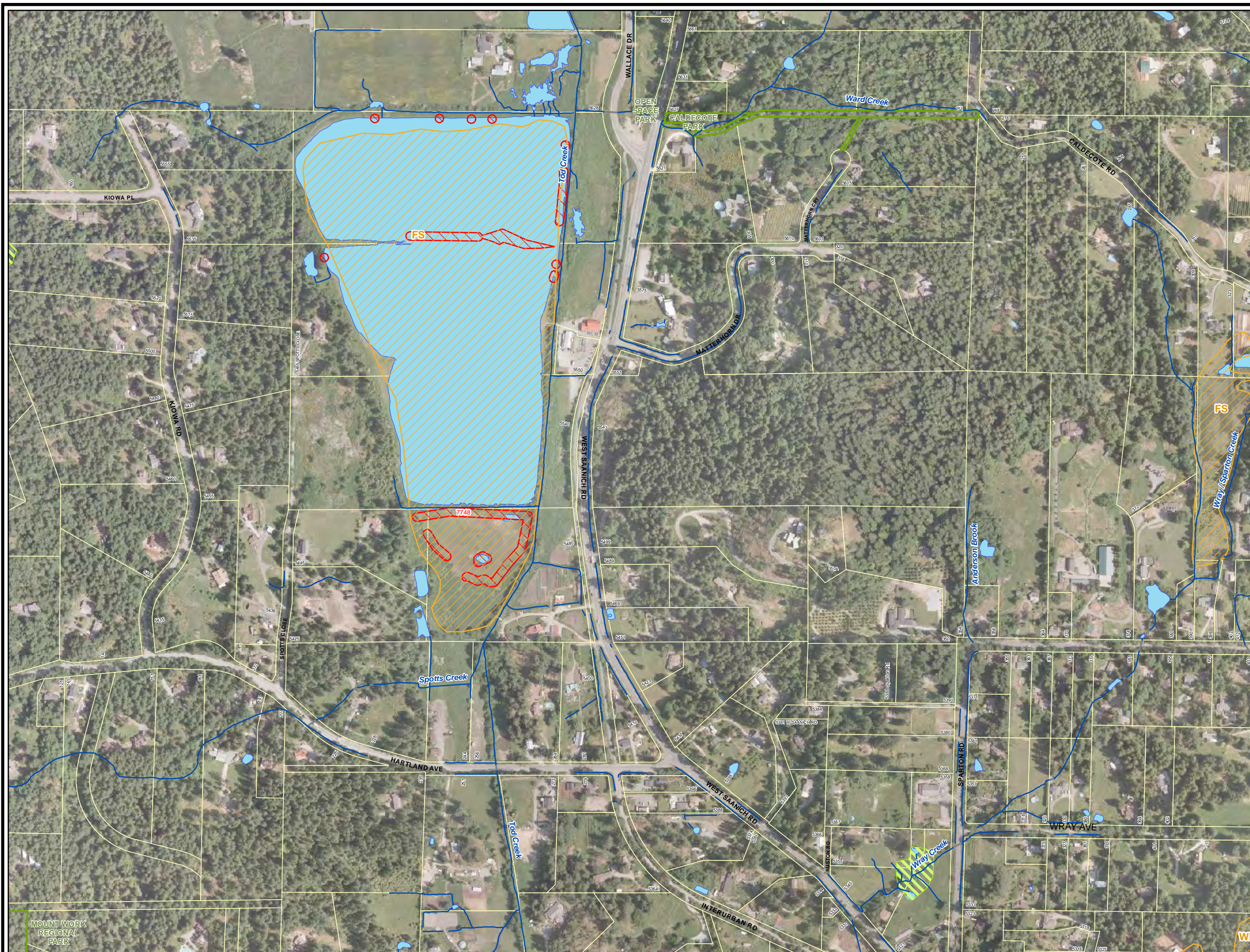

The features shown in this atlas are meant to flag areas of environmental significance. It is not a complete record, and should be used only in conjunction with careful ground assessment for site specific details.

Provincial Data	
	Sensitive Ecosystem Inventory
	Coastal Bluff
	Seasonally Flooded Agricultural Field
	Terrestrial Herbaceous
	Older Forest
	Riparian
	Older Second Growth Forest
	Sparsely Vegetated
	Woodland
	Native Wetland Vegetation
	Conservation Data Centre: Rare Plant, Animal or Plant Association Site
	Wildlife Tree Area
	Ten Mile Point Ecological Reserve
Federal Data	
	Federal Bird Sanctuary
Municipal Data	
	Marine Feature Key
	Marine Feature Area
	Marine Backshore Unit
	Marine Biodiversity Area
	Natural State Covenant
	Significant Tree
	Saanich Wetlands
	Water Course
	Water Body
	Culvert
	Park
	Municipal Boundary
Vegetation information incomplete: where trees or rocky outcrops visible on airphoto, assume environmentally significant until further assessment.	

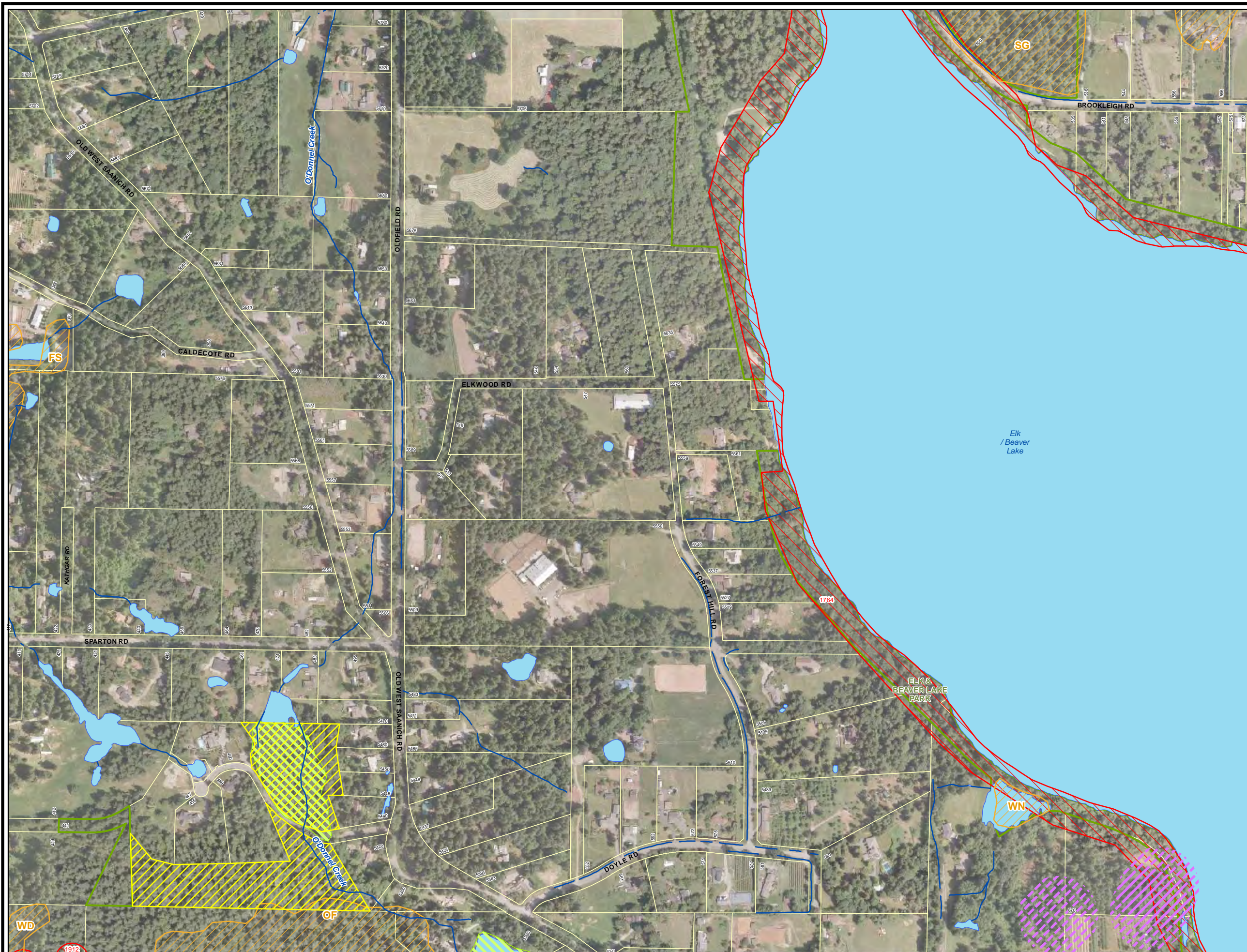

58	59	60	61	62			
53A	53	54	55	56	57		
48A	48	49	51	52			
43	44	45	46	47			
37	38	39	40	41	42		
30	31	32	33	34	35	36	
23	24	25	26	27	28	29	29A
15	16	17	18	19	20	21	22
08	09	10	11	12	13	14	
03	04	05	06	07			
01	02						



The features shown in this atlas are meant to flag areas of environmental significance. It is not a complete record, and should be used only in conjunction with careful ground assessment for site specific details.

Provincial Data	
	Sensitive Ecosystem Inventory
	Coastal Bluff
	Seasonally Flooded Agricultural Field
	Terrestrial Herbaceous
	Older Forest
	Riparian
	Older Second Growth Forest
	Sparsely Vegetated
	Woodland
	Native Wetland Vegetation
	Conservation Data Centre: Rare Plant, Animal or Plant Association Site
	Wildlife Tree Area
	Ten Mile Point Ecological Reserve
Federal Data	
	Federal Bird Sanctuary
Municipal Data	
	Marine Feature Key
	Marine Feature Area
	Marine Backshore Unit
	Marine Biodiversity Area
	Natural State Covenant
	Significant Tree
	Saanich Wetlands
	Water Course
	Water Body
	Culvert
	Park
	Municipal Boundary
Vegetation information incomplete: where trees or rocky outcrops visible on airphoto, assume environmentally significant until further assessment.	

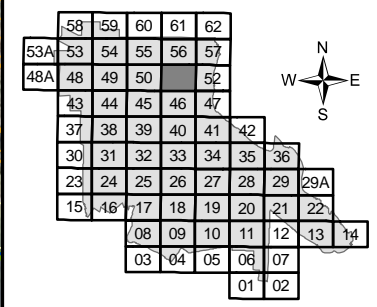
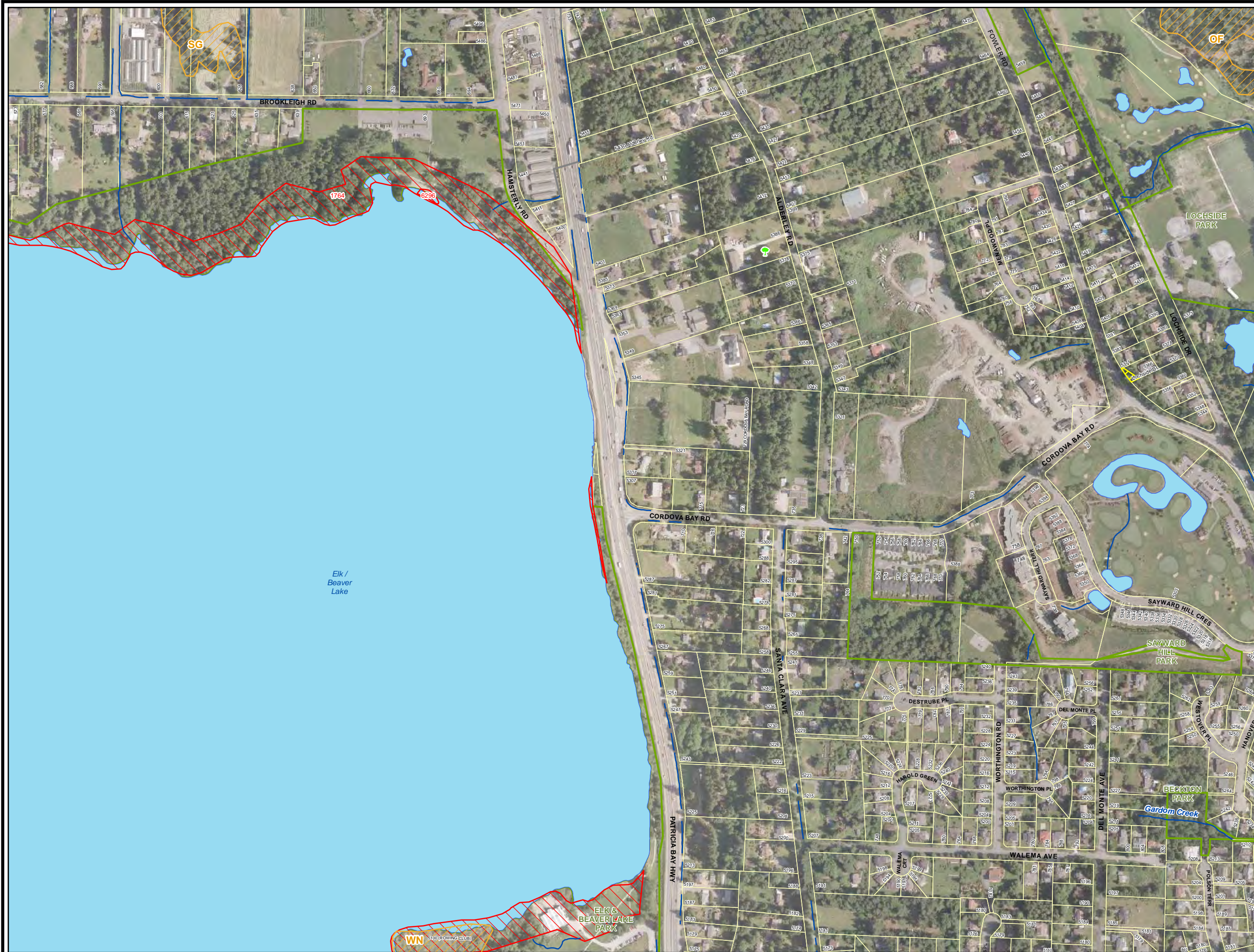

The features shown in this atlas are meant to flag areas of environmental significance. It is not a complete record, and should be used only in conjunction with careful ground assessment for site specific details.

Provincial Data

- Sensitive Ecosystem Inventory
- Coastal Bluff
- Seasonally Flooded Agricultural Field
- Terrestrial Herbaceous
- Older Forest
- Riparian
- Older Second Growth Forest
- Sparsely Vegetated
- Woodland
- Native Wetland Vegetation
- Conservation Data Centre: Rare Plant, Animal or Plant Association Site
- Wildlife Tree Area
- Ten Mile Point Ecological Reserve

Federal Data

- Federal Bird Sanctuary

Municipal Data

- Marine Feature Key
- Marine Feature Area
- Marine Backshore Unit
- Marine Biodiversity Area
- Natural State Covenant
- Significant Tree
- Saanich Wetlands
- Water Course
- Water Body
- Culvert
- Park
- Municipal Boundary

Vegetation information incomplete: where trees or rocky outcrops visible on airphoto, assume environmentally significant until further assessment.

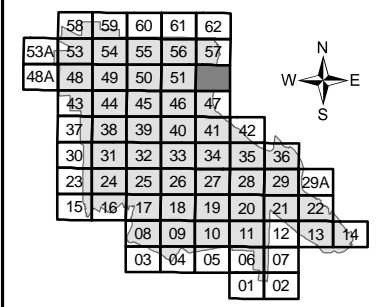
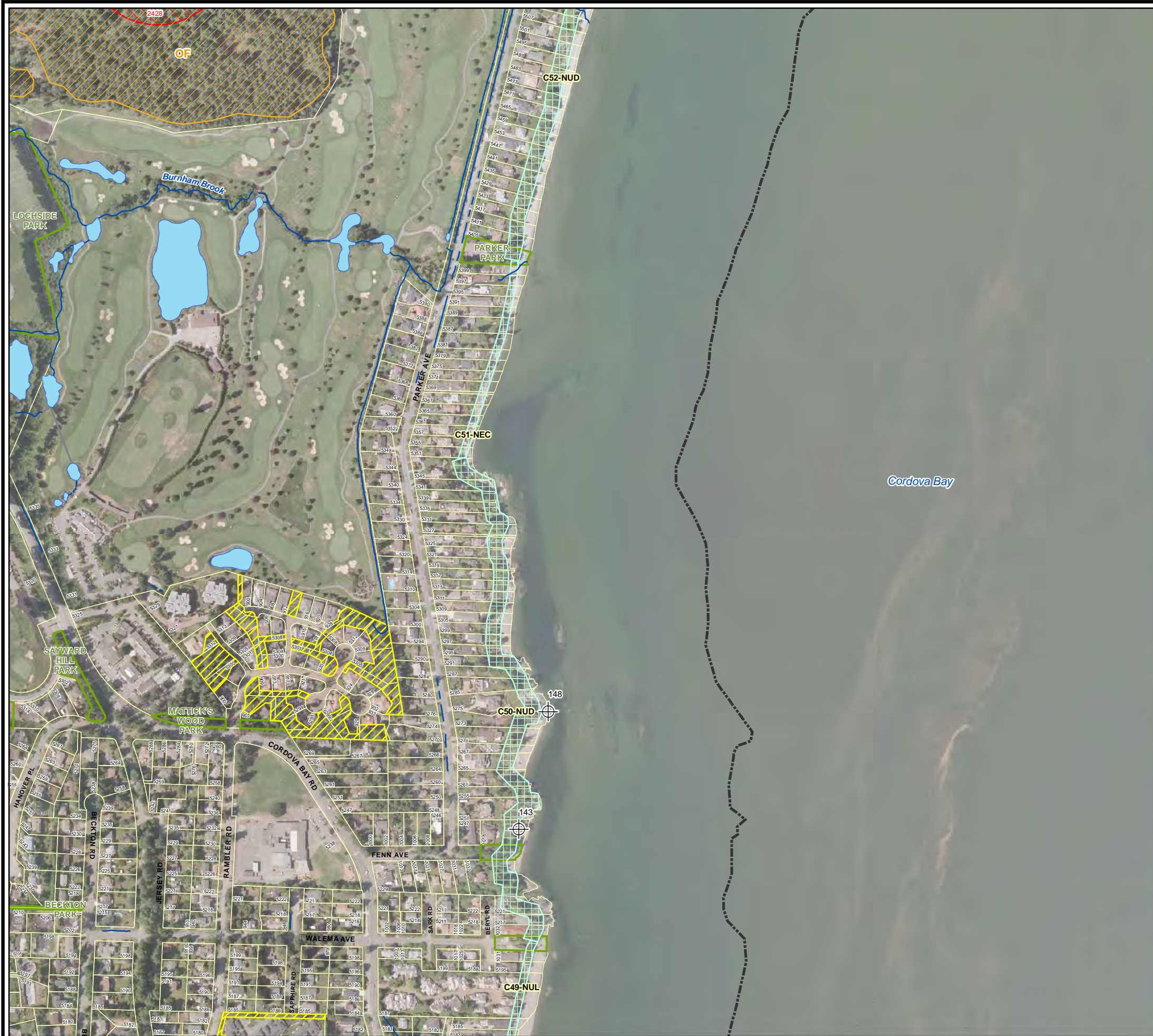

The features shown in this atlas are meant to flag areas of environmental significance. It is not a complete record, and should be used only in conjunction with careful ground assessment for site specific details.

Provincial Data	
	Sensitive Ecosystem Inventory
	Coastal Bluff
	Seasonally Flooded Agricultural Field
	Terrestrial Herbaceous
	Older Forest
	Riparian
	Older Second Growth Forest
	Sparsely Vegetated
	Woodland
	Native Wetland Vegetation
	Conservation Data Centre: Rare Plant, Animal or Plant Association Site
	Wildlife Tree Area
	Ten Mile Point Ecological Reserve
Federal Data	
	Federal Bird Sanctuary
Municipal Data	
	Marine Feature Key
	Marine Feature Area
	Marine Backshore Unit
	Marine Biodiversity Area
	Natural State Covenant
	Significant Tree
	Saanich Wetlands
	Water Course
	Water Body
	Culvert
	Park
	Municipal Boundary
Vegetation information incomplete: where trees or rocky outcrops visible on airphoto, assume environmentally significant until further assessment.	



The features shown in this atlas are meant to flag areas of environmental significance. It is not a complete record, and should be used only in conjunction with careful ground assessment for site specific details.

Provincial Data

- Sensitive Ecosystem Inventory
 - CB** Coastal Bluff
 - FS** Seasonally Flooded Agricultural Field
 - HT** Terrestrial Herbaceous
 - OF** Older Forest
 - RI** Riparian
 - SG** Older Second Growth Forest
 - SV** Sparsely Vegetated
 - WD** Woodland
 - WN** Native Wetland Vegetation
- Conservation Data Centre: Rare Plant, Animal or Plant Association Site
- Wildlife Tree Area
- Ten Mile Point Ecological Reserve

Federal Data

- Federal Bird Sanctuary

Municipal Data

- Marine Feature Key
- Marine Feature Area
- Marine Backshore Unit
- Marine Biodiversity Area
- Natural State Covenant
- Significant Tree
- Saanich Wetlands
- Water Course
- Water Body
- Culvert
- Park
- Municipal Boundary

Vegetation information incomplete: where trees or rocky outcrops visible on airphoto, assume environmentally significant until further assessment.

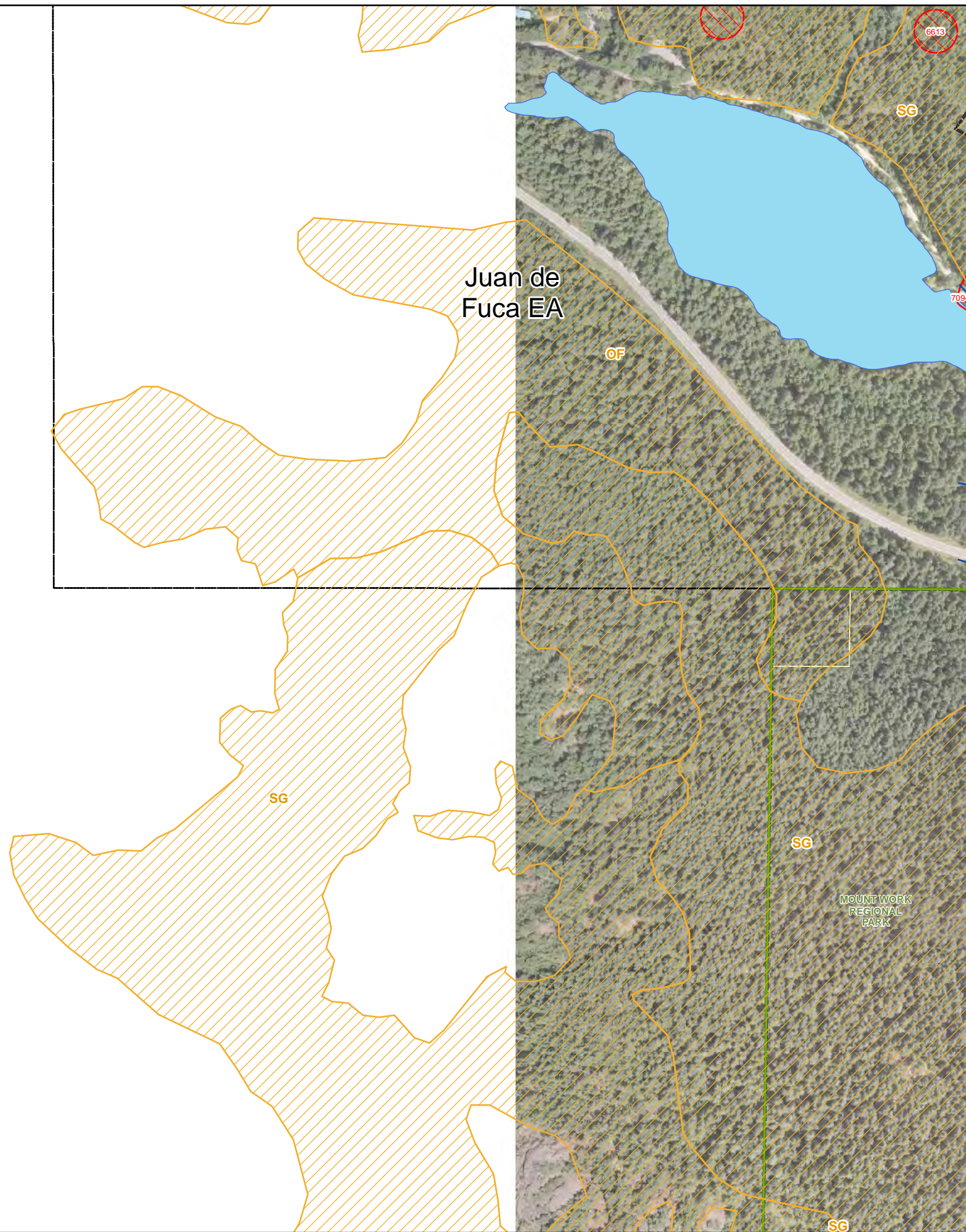

58	59	60	61	62				
53	54	55	56	57				
48A	48	49	50	51	52			
43	44	45	46	47				
37	38	39	40	41	42			
30	31	32	33	34	35	36		
23	24	25	26	27	28	29	29A	
15	16	17	18	19	20	21	22	14
08	09	10	11	12	13	14		
03	04	05	06	07				
01	02							

The features shown in this atlas are meant to flag areas of environmental significance. It is not a complete record, and should be used only in conjunction with careful ground assessment for site specific details.

Provincial Data	
	Sensitive Ecosystem Inventory
	Coastal Bluff
	Seasonally Flooded Agricultural Field
	Terrestrial Herbaceous
	Older Forest
	Riparian
	Older Second Growth Forest
	Sparsely Vegetated
	Woodland
	Native Wetland Vegetation
	Conservation Data Centre: Rare Plant, Animal or Plant Association Site
	Wildlife Tree Area
	Ten Mile Point Ecological Reserve
Federal Data	
	Federal Bird Sanctuary
Municipal Data	
	Marine Feature Key
	Marine Feature Area
	Marine Backshore Unit
	Marine Biodiversity Area
	Natural State Covenant
	Significant Tree
	Saanich Wetlands
	Water Course
	Water Body
	Culvert
	Park
	Municipal Boundary
Vegetation information incomplete: where trees or rocky outcrops visible on airphoto, assume environmentally significant until further assessment.	

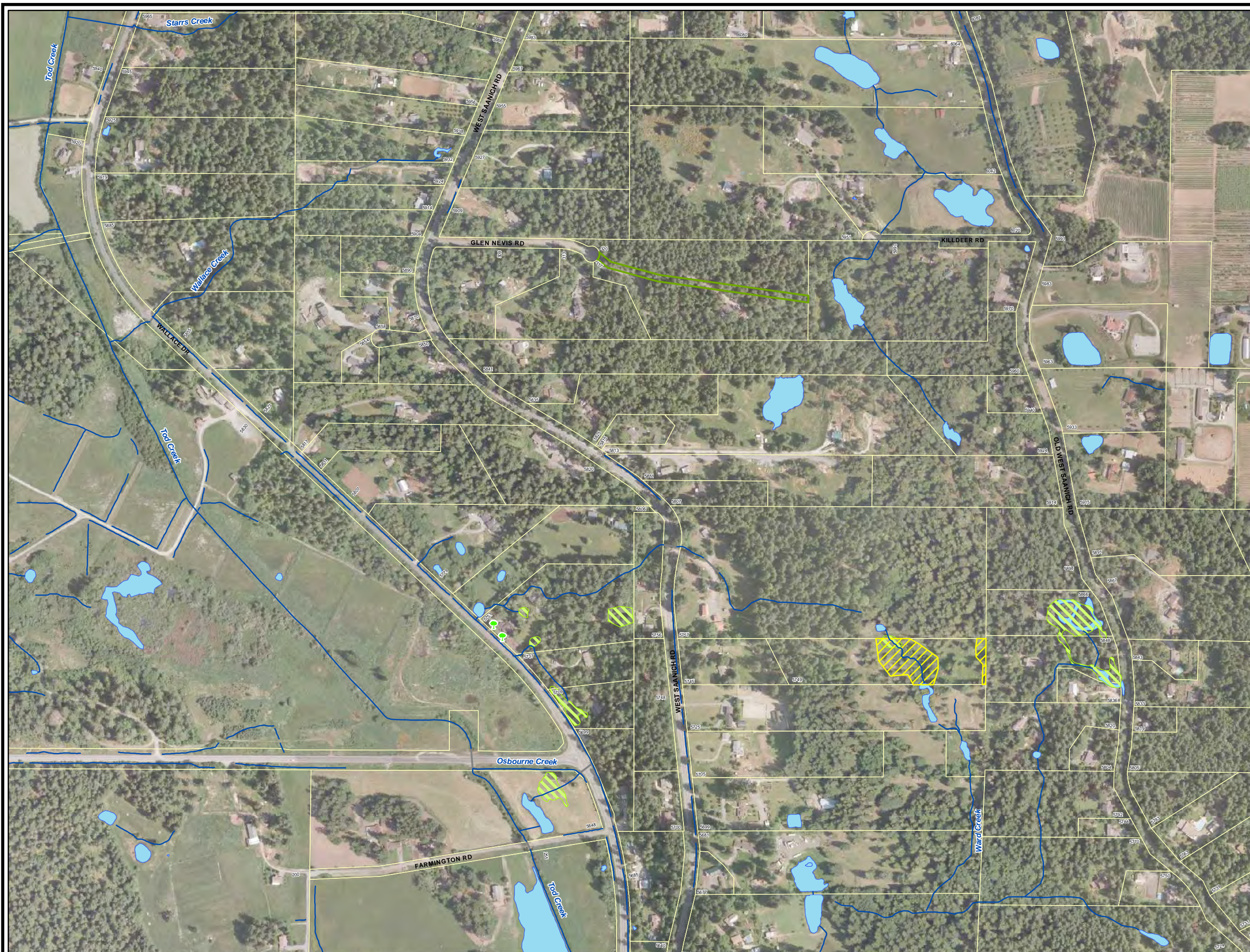

58	59	60	61	62			
53A	53	55	56	57			
48A	48	49	50	51	52		
43	44	45	46	47			
37	38	39	40	41	42		
30	31	32	33	34	35	36	
23	24	25	26	27	28	29	29A
15	16	17	18	19	20	21	22
08	09	10	11	12	13	14	
03	04	05	06	07			
01	02						



The features shown in this atlas are meant to flag areas of environmental significance. It is not a complete record, and should be used only in conjunction with careful ground assessment for site specific details.

Provincial Data	
	Sensitive Ecosystem Inventory
	Coastal Bluff
	Seasonally Flooded Agricultural Field
	Terrestrial Herbaceous
	Older Forest
	Riparian
	Older Second Growth Forest
	Sparsely Vegetated
	Woodland
	Native Wetland Vegetation
	Conservation Data Centre: Rare Plant, Animal or Plant Association Site
	Wildlife Tree Area
	Ten Mile Point Ecological Reserve
Federal Data	
	Federal Bird Sanctuary
Municipal Data	
	Marine Feature Key
	Marine Feature Area
	Marine Backshore Unit
	Marine Biodiversity Area
	Natural State Covenant
	Significant Tree
	Saanich Wetlands
	Water Course
	Water Body
	Culvert
	Park
	Municipal Boundary
Vegetation information incomplete: where trees or rocky outcrops visible on airphoto, assume environmentally significant until further assessment.	

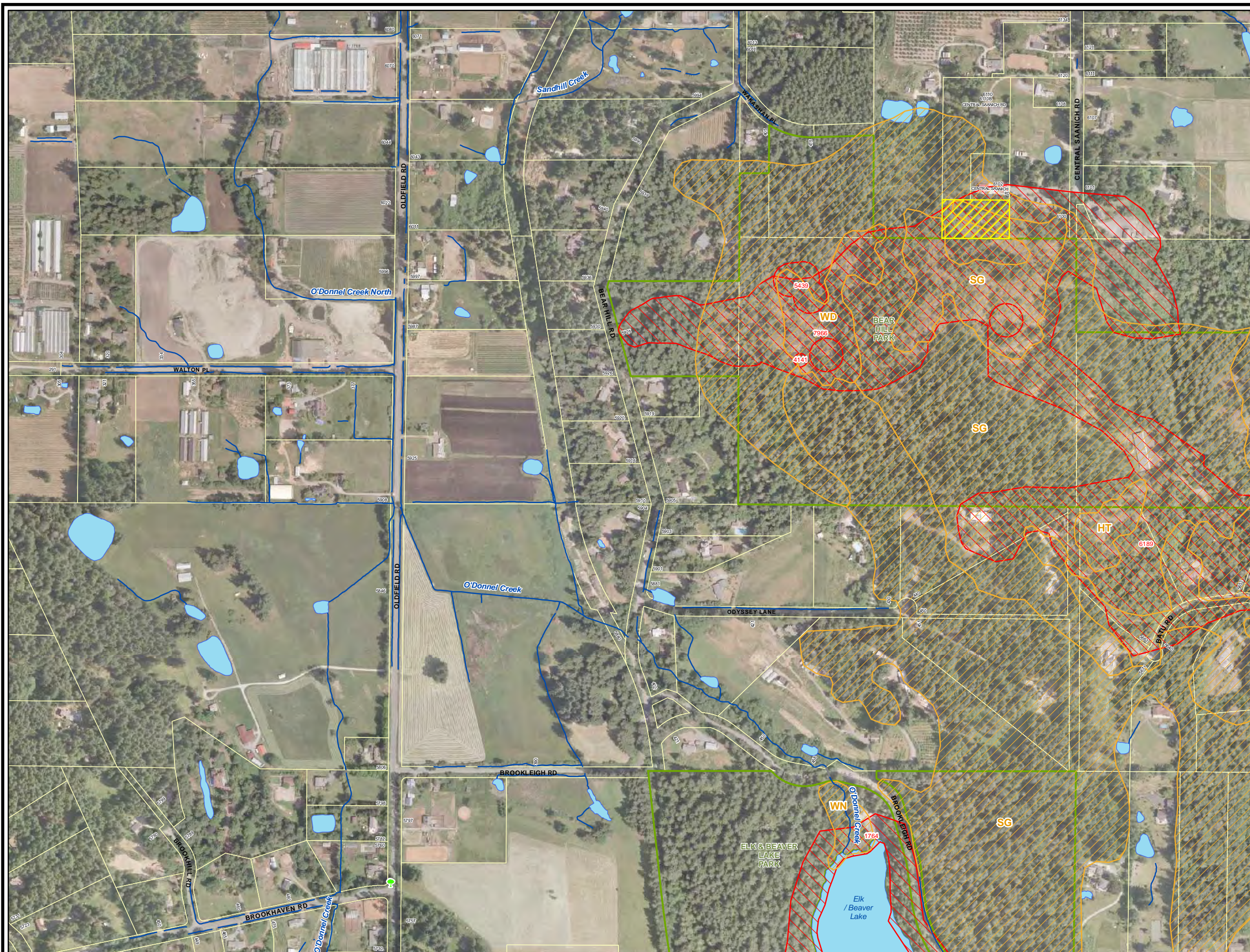

58	59	60	61	62			
53A	53	54	56	57			
48A	48	49	50	51	52		
43	44	45	46	47			
37	38	39	40	41	42		
30	31	32	33	34	35	36	
23	24	25	26	27	28	29	29A
15	16	17	18	19	20	21	22
08	09	10	11	12	13	14	
03	04	05	06	07			
				01	02		



The features shown in this atlas are meant to flag areas of environmental significance. It is not a complete record, and should be used only in conjunction with careful ground assessment for site specific details.

Provincial Data	
	Sensitive Ecosystem Inventory
	Coastal Bluff
	Seasonally Flooded Agricultural Field
	Terrestrial Herbaceous
	Older Forest
	Riparian
	Older Second Growth Forest
	Sparsely Vegetated
	Woodland
	Native Wetland Vegetation
	Conservation Data Centre: Rare Plant, Animal or Plant Association Site
	Wildlife Tree Area
	Ten Mile Point Ecological Reserve
Federal Data	
	Federal Bird Sanctuary
Municipal Data	
	Marine Feature Key
	Marine Feature Area
	Marine Backshore Unit
	Marine Biodiversity Area
	Natural State Covenant
	Significant Tree
	Saanich Wetlands
	Water Course
	Water Body
	Culvert
	Park
	Municipal Boundary
Vegetation information incomplete: where trees or rocky outcrops visible on airphoto, assume environmentally significant until further assessment.	

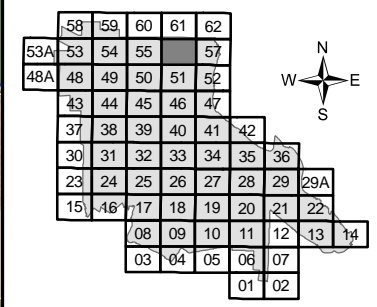

The features shown in this atlas are meant to flag areas of environmental significance. It is not a complete record, and should be used only in conjunction with careful ground assessment for site specific details.

Provincial Data	
	Sensitive Ecosystem Inventory
	Coastal Bluff
	Seasonally Flooded Agricultural Field
	Terrestrial Herbaceous
	Older Forest
	Riparian
	Older Second Growth Forest
	Sparsely Vegetated
	Woodland
	Native Wetland Vegetation
	Conservation Data Centre: Rare Plant, Animal or Plant Association Site
	Wildlife Tree Area
	Ten Mile Point Ecological Reserve
Federal Data	
	Federal Bird Sanctuary
Municipal Data	
	Marine Feature Key
	Marine Feature Area
	Marine Backshore Unit
	Marine Biodiversity Area
	Natural State Covenant
	Significant Tree
	Saanich Wetlands
	Water Course
	Water Body
	Culvert
	Park
	Municipal Boundary
Vegetation information incomplete: where trees or rocky outcrops visible on airphoto, assume environmentally significant until further assessment.	

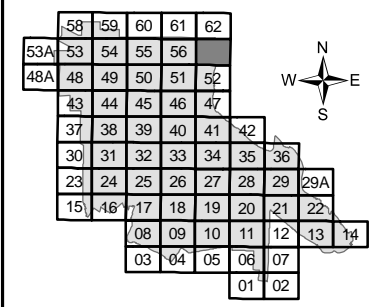
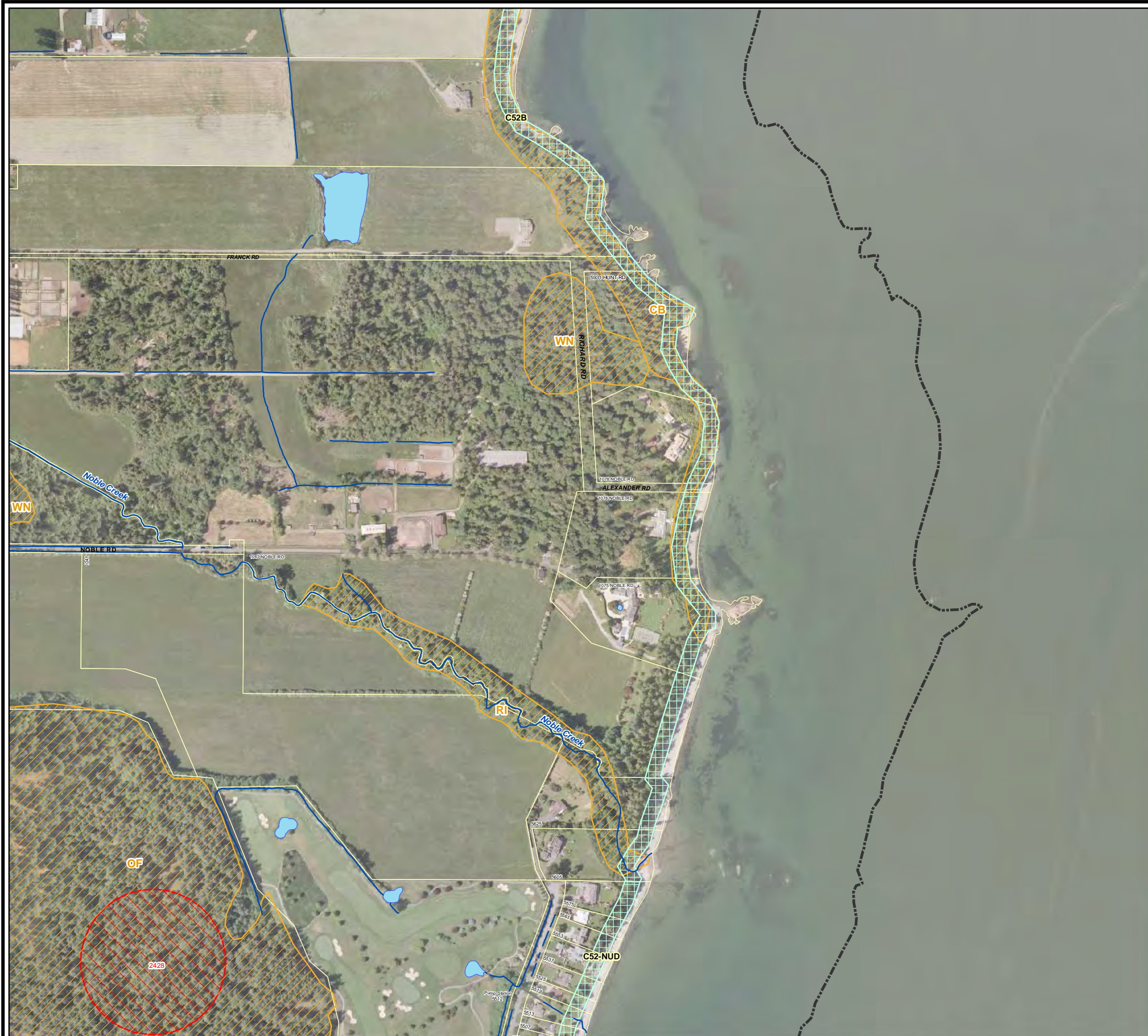

The features shown in this atlas are meant to flag areas of environmental significance. It is not a complete record, and should be used only in conjunction with careful ground assessment for site specific details.

- | Provincial Data | |
|--|--|
| | Sensitive Ecosystem Inventory |
| | Coastal Bluff |
| | Seasonally Flooded Agricultural Field |
| | Terrestrial Herbaceous |
| | Older Forest |
| | Riparian |
| | Older Second Growth Forest |
| | Sparsely Vegetated |
| | Woodland |
| | Native Wetland Vegetation |
| | Conservation Data Centre: Rare Plant, Animal or Plant Association Site |
| | Wildlife Tree Area |
| | Ten Mile Point Ecological Reserve |
| Federal Data | |
| | Federal Bird Sanctuary |
| Municipal Data | |
| | Marine Feature Key |
| | Marine Feature Area |
| | Marine Backshore Unit |
| | Marine Biodiversity Area |
| | Natural State Covenant |
| | Significant Tree |
| | Saanich Wetlands |
| | Water Course |
| | Water Body |
| | Culvert |
| | Park |
| | Municipal Boundary |
| Vegetation information incomplete: where trees or rocky outcrops visible on airphoto, assume environmentally significant until further assessment. | |

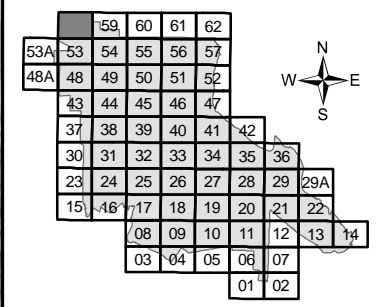

The features shown in this atlas are meant to flag areas of environmental significance. It is not a complete record, and should be used only in conjunction with careful ground assessment for site specific details.

- | Provincial Data | |
|--|--|
| | Sensitive Ecosystem Inventory |
| | Coastal Bluff |
| | Seasonally Flooded Agricultural Field |
| | Terrestrial Herbaceous |
| | Older Forest |
| | Riparian |
| | Older Second Growth Forest |
| | Sparsely Vegetated |
| | Woodland |
| | Native Wetland Vegetation |
| | Conservation Data Centre: Rare Plant, Animal or Plant Association Site |
| | Wildlife Tree Area |
| | Ten Mile Point Ecological Reserve |
| Federal Data | |
| | Federal Bird Sanctuary |
| Municipal Data | |
| | Marine Feature Key |
| | Marine Feature Area |
| | Marine Backshore Unit |
| | Marine Biodiversity Area |
| | Natural State Covenant |
| | Significant Tree |
| | Saanich Wetlands |
| | Water Course |
| | Water Body |
| | Culvert |
| | Park |
| | Municipal Boundary |
| Vegetation information incomplete: where trees or rocky outcrops visible on airphoto, assume environmentally significant until further assessment. | |

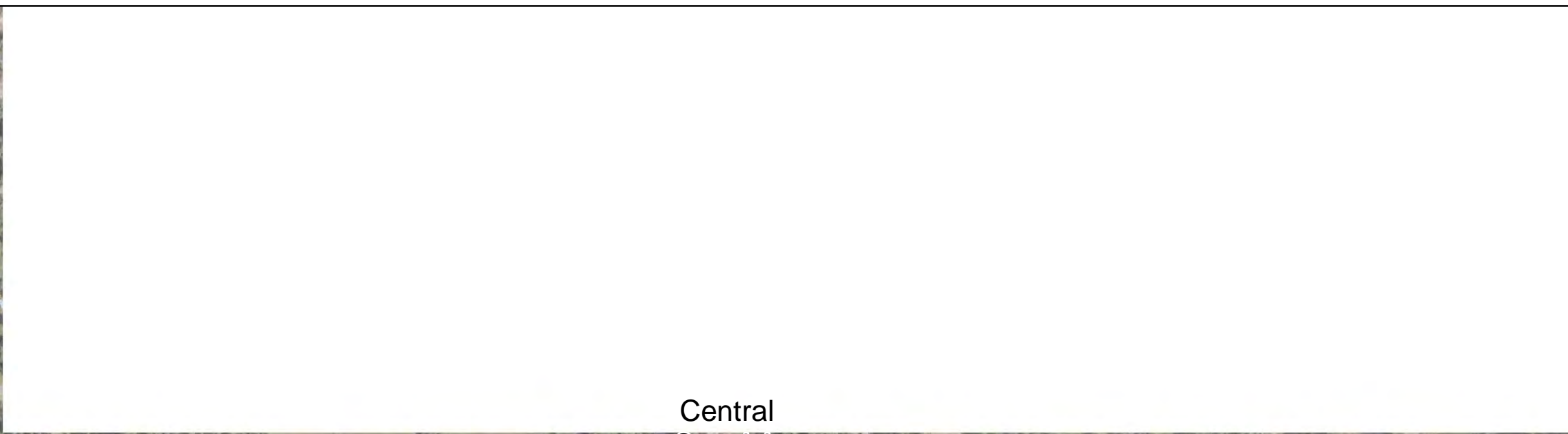

Central Saanich

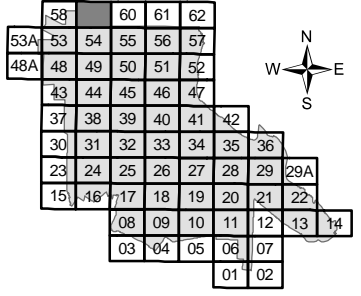
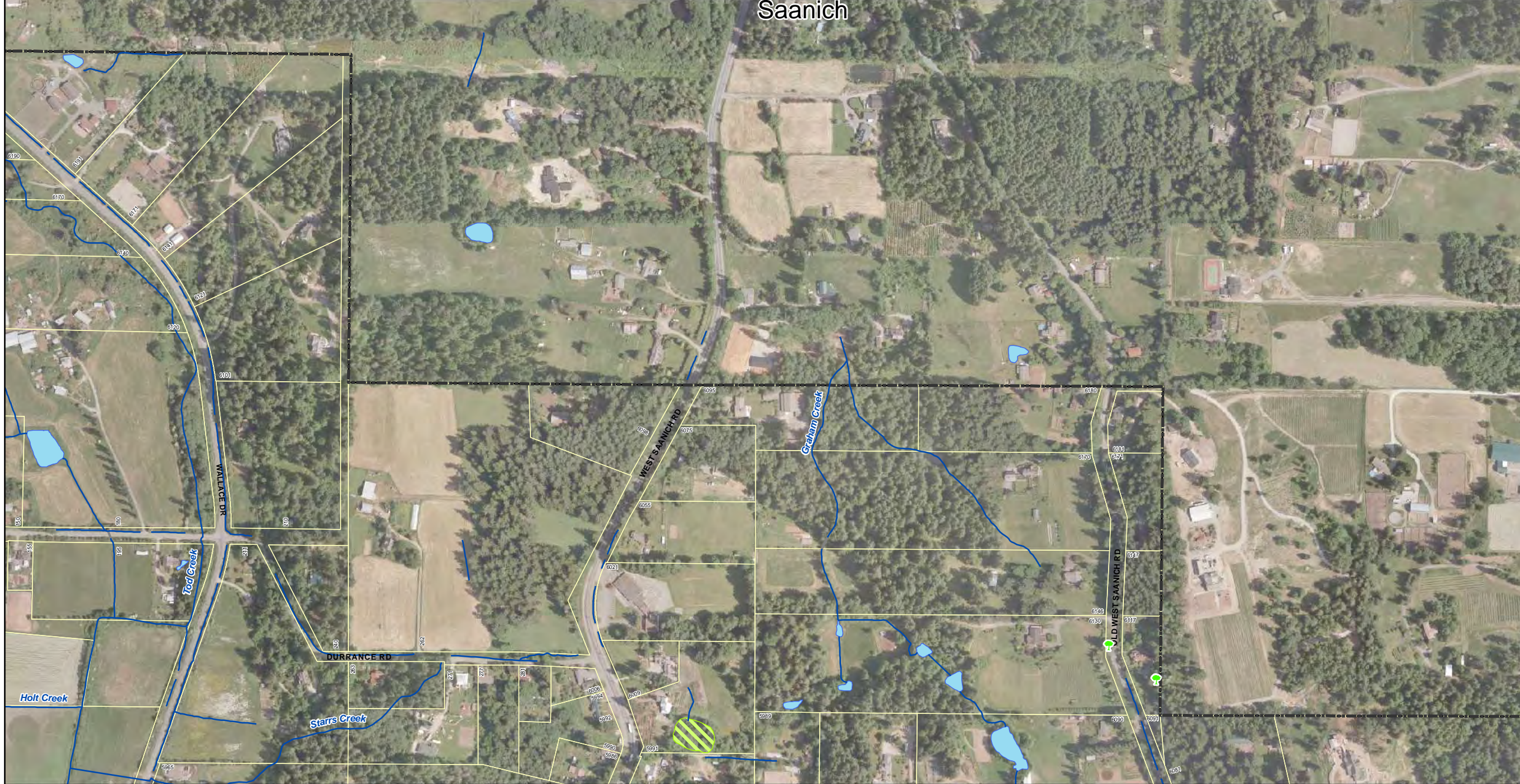

The features shown in this atlas are meant to flag areas of environmental significance. It is not a complete record, and should be used only in conjunction with careful ground assessment for site specific details.

Provincial Data	
	Sensitive Ecosystem Inventory
	Coastal Bluff
	Seasonally Flooded Agricultural Field
	Terrestrial Herbaceous
	Older Forest
	Riparian
	Older Second Growth Forest
	Sparsely Vegetated
	Woodland
	Native Wetland Vegetation
	Conservation Data Centre: Rare Plant, Animal or Plant Association Site
	Wildlife Tree Area
	Ten Mile Point Ecological Reserve
Federal Data	
	Federal Bird Sanctuary
Municipal Data	
	Marine Feature Key
	Marine Feature Area
	Marine Backshore Unit
	Marine Biodiversity Area
	Natural State Covenant
	Significant Tree
	Saanich Wetlands
	Water Course
	Water Body
	Culvert
	Park
	Municipal Boundary
Vegetation information incomplete: where trees or rocky outcrops visible on airphoto, assume environmentally significant until further assessment.	



Central Saanich

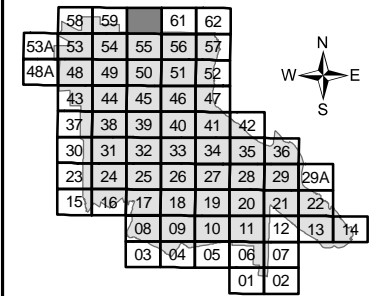

The features shown in this atlas are meant to flag areas of environmental significance. It is not a complete record, and should be used only in conjunction with careful ground assessment for site specific details.



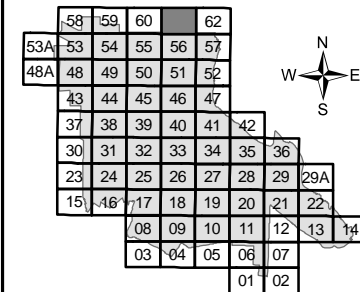

Provincial Data	
	Sensitive Ecosystem Inventory
CB	Coastal Bluff
FS	Seasonally Flooded Agricultural Field
HT	Terrestrial Herbaceous
OF	Older Forest
RI	Riparian
SG	Older Second Growth Forest
SV	Sparsely Vegetated
WD	Woodland
WN	Native Wetland Vegetation
	Conservation Data Centre: Rare Plant, Animal or Plant Association Site
	Wildlife Tree Area
	Ten Mile Point Ecological Reserve
Federal Data	
	Federal Bird Sanctuary
Municipal Data	
	Marine Feature Key
	Marine Feature Area
	Marine Backshore Unit
	Marine Biodiversity Area
	Natural State Covenant
	Significant Tree
	Saanich Wetlands
	Water Course
	Water Body
	Culvert
	Park
	Municipal Boundary
Vegetation information incomplete: where trees or rocky outcrops visible on airphoto, assume environmentally significant until further assessment.	

Central Saanich



The features shown in this atlas are meant to flag areas of environmental significance. It is not a complete record, and should be used only in conjunction with careful ground assessment for site specific details.

Provincial Data

-  Sensitive Ecosystem Inventory
- CB** Coastal Bluff
- FS** Seasonally Flooded Agricultural Field
- HT** Terrestrial Herbaceous
- OF** Older Forest
- RI** Riparian
- SG** Older Second Growth Forest
- SV** Sparsely Vegetated
- WD** Woodland
- WN** Native Wetland Vegetation
-  Conservation Data Centre: Rare Plant, Animal or Plant Association Site
-  Wildlife Tree Area
-  Ten Mile Point Ecological Reserve

Federal Data

-  Federal Bird Sanctuary

Municipal Data

-  Marine Feature Key
-  Marine Feature Area
-  Marine Backshore Unit
-  Marine Biodiversity Area
-  Natural State Covenant
-  Significant Tree
-  Saanich Wetlands
-  Water Course
-  Water Body
-  Culvert
-  Park
-  Municipal Boundary

Vegetation information incomplete: where trees or rocky outcrops visible on airphoto, assume environmentally significant until further assessment.

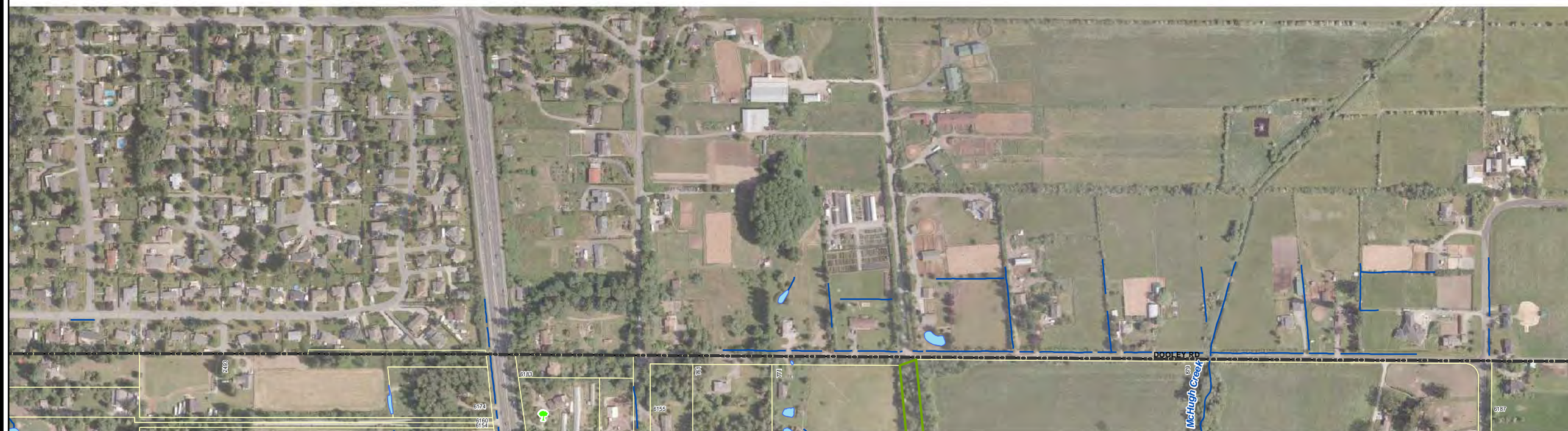

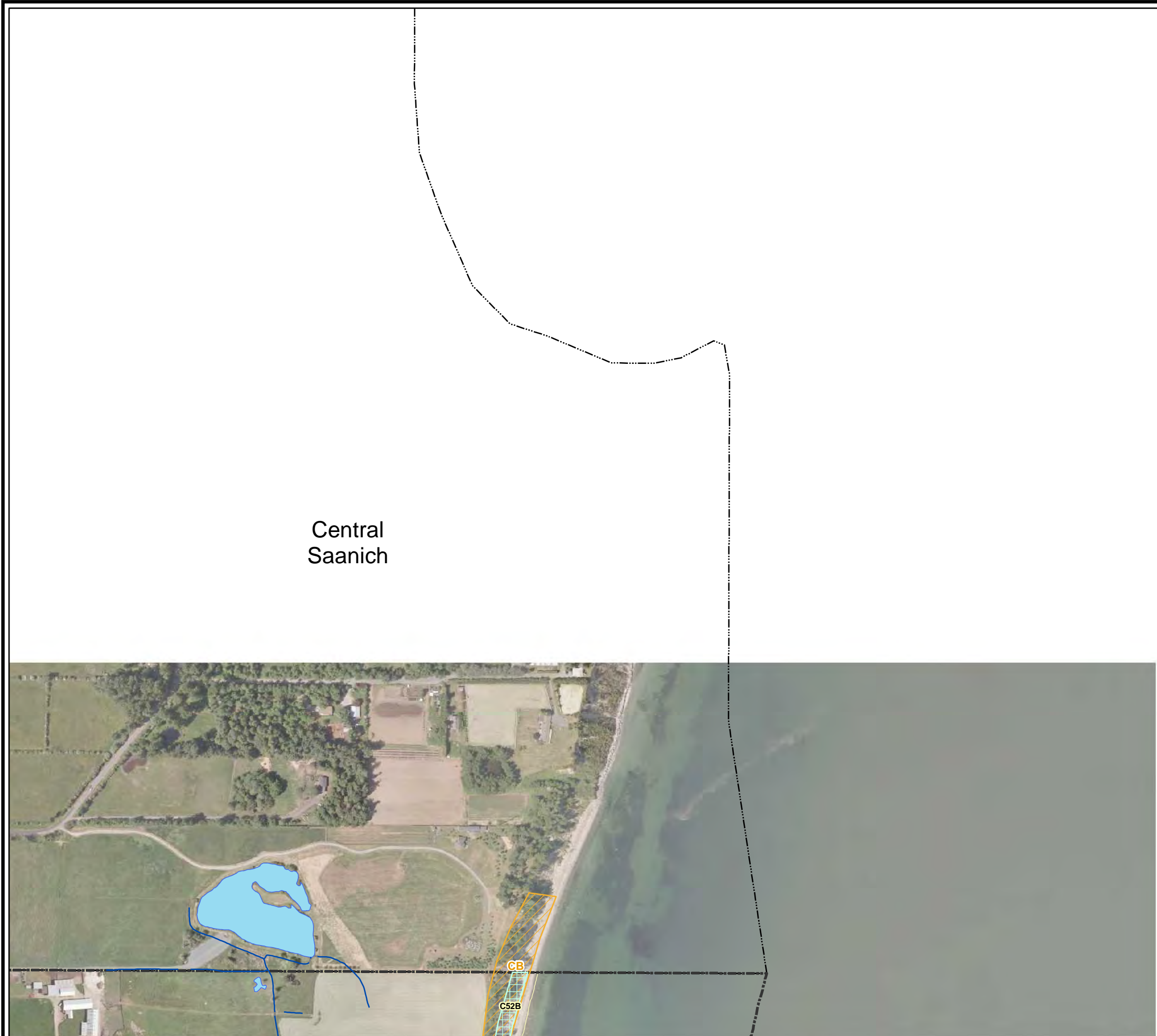

Central
Saanich

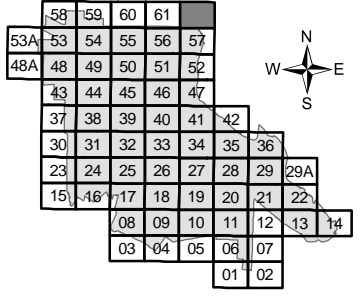

The features shown in this atlas are meant to flag areas of environmental significance. It is not a complete record, and should be used only in conjunction with careful ground assessment for site specific details.

Provincial Data	
	Sensitive Ecosystem Inventory
CB	Coastal Bluff
FS	Seasonally Flooded Agricultural Field
HT	Terrestrial Herbaceous
OF	Older Forest
RI	Riparian
SG	Older Second Growth Forest
SV	Sparsely Vegetated
WD	Woodland
WN	Native Wetland Vegetation
	Conservation Data Centre: Rare Plant, Animal or Plant Association Site
	Wildlife Tree Area
	Ten Mile Point Ecological Reserve
Federal Data	
	Federal Bird Sanctuary
Municipal Data	
	Marine Feature Key
	Marine Feature Area
	Marine Backshore Unit
	Marine Biodiversity Area
	Natural State Covenant
	Significant Tree
	Saanich Wetlands
	Water Course
	Water Body
	Culvert
	Park
	Municipal Boundary
Vegetation information incomplete: where trees or rocky outcrops visible on airphoto, assume environmentally significant until further assessment.	