

Proposed Subdivision and Bareland Strata Of
Lot 6, Block 4, Plan 1264, And
Lot 1, Plan 8599, All Of
Section 62, Victoria District.
P.I.D. 007-716-133 &
005-571-251



Dated this 13th day of August, 2021.

Distances and elevations shown are in metres.

Elevations are based on geodetic datum CVD288C and derived from OCM 79H0644.

This site plan is for building and design purposes and is for the exclusive use of our client.

This document shows the relative location of the surveyed structures and features with respect to the boundaries of the parcel described above. This document shall not be used to define property lines or property corners.

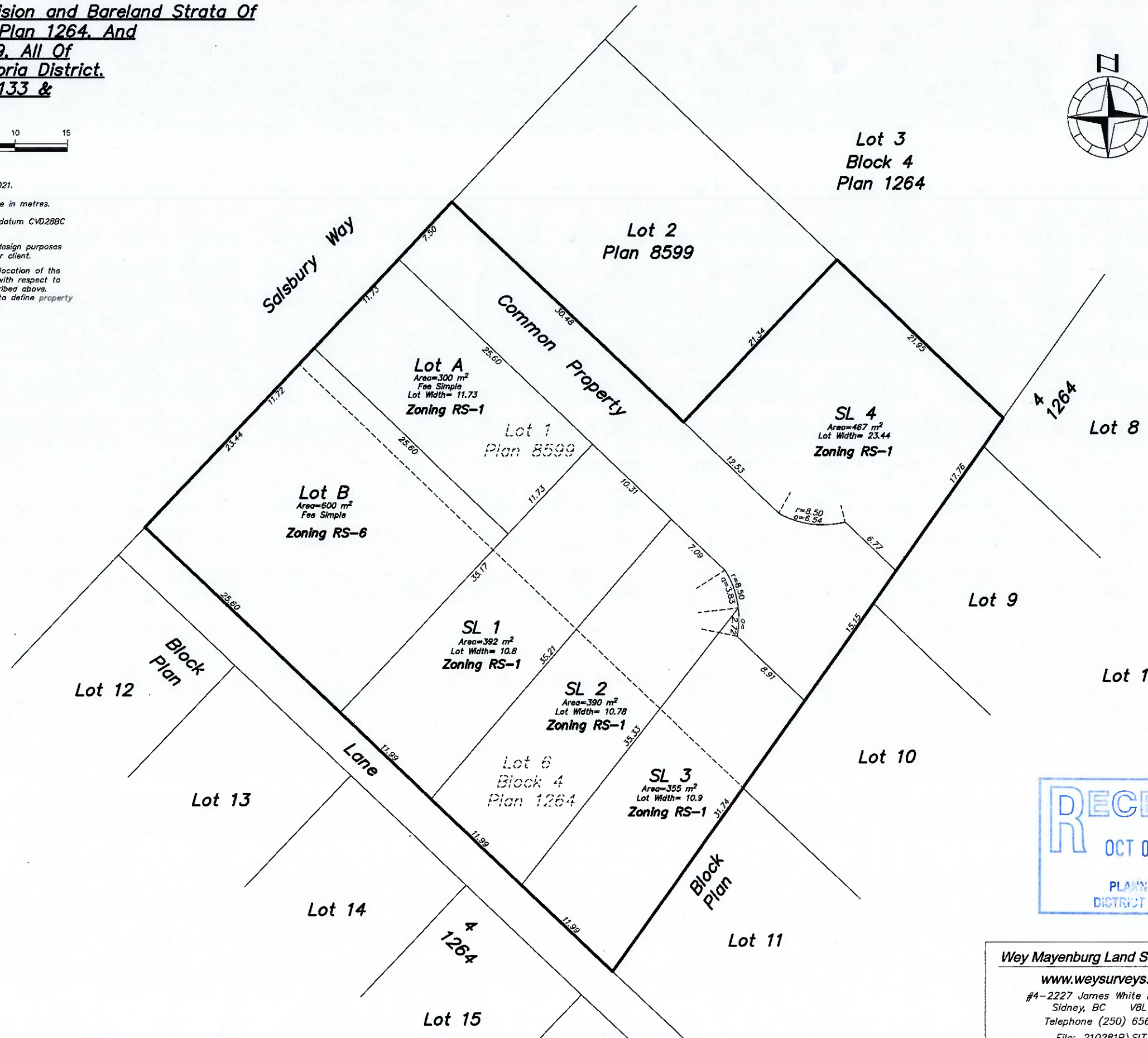

Wey Mayenburg Land Surveying Inc.
www.weysurveys.com
 #4-2227 James White Boulevard
 Sidney, BC V8L 1Z5
 Telephone (250) 656-5155
 File: 210281B\SIT\GH

**Proposed Subdivision and Bareland Strata Of
 Lot 6, Block 4, Plan 1264, And
 Lot 1, Plan 8599, All Of
 Section 62, Victoria District.
 P.I.D. 007-716-133 &
 005-571-251**

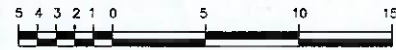

Scale = 1:250

Dated this 13th day of August, 2021.

Distances and elevations shown are in metres.

Elevations are based on geodetic datum CVD288C and derived from OCM 79HD644.

This site plan is for building and design purposes and is for the exclusive use of our client.

This document shows the relative location of the surveyed structures and features with respect to the boundaries of the parcel described above. This document shall not be used to define property lines or property corners.

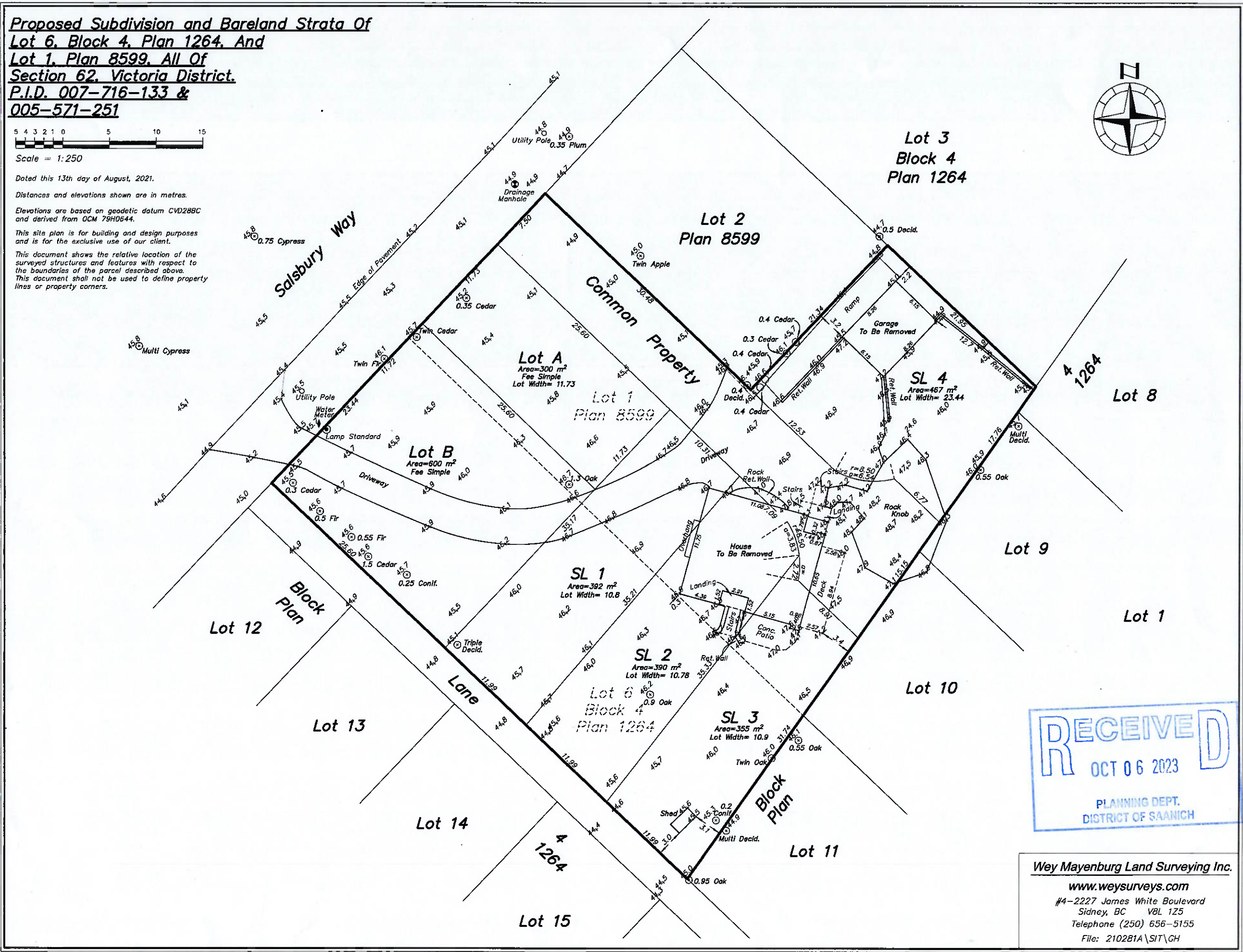

RECEIVED
 OCT 06 2023
 PLANNING DEPT.
 DISTRICT OF SAANICH

Wey Mayenburg Land Surveying Inc.
 www.weysurveys.com
 #4-2227 James White Boulevard
 Sidney, BC V8L 1Z5
 Telephone (250) 656-5155
 File: 2102B1A\SIT\CH