

**PROPOSED SUBDIVISION OF LOT B, SECTION 79, VICTORIA DISTRICT,
PLAN 40733, EXCEPT PART IN PLAN VIP61588.**



LEGEND

Elevations shown are based upon geodetic datum and were taken upon the ground where indicated by their decimal point. Bearings and distances may vary upon completion of a Legal Survey. Elevations were derived from control monument 79H8874 (Elev.=29.49m).

P.I.D. 000-292-061

- ⊙ Denotes utility pole.
- +WM Denotes water meter.
- ⊠ Denotes catch basin.
- ### Denotes elevation.
- ### Denotes approximate tree location & tree tag number.
- NT Denotes no tree tag.
- ⊙ Denotes drainage manhole.
- ⊙ Denotes sanitary manhole.
- + Denotes guy wire anchor.
- Denotes iron pin found.

Parcel subject to charges:

- Easement N9348
- SRW EJ65837
- Covenant EK121258

Field survey completed by Island Land Surveying Ltd. on September 27, 2018.

This drawing edited by Peter Broeren, BCLS, on March 15, 2023.

Thirteen (13) tree field survey completed by Peter Broeren, BCLS on September 6, 2023.

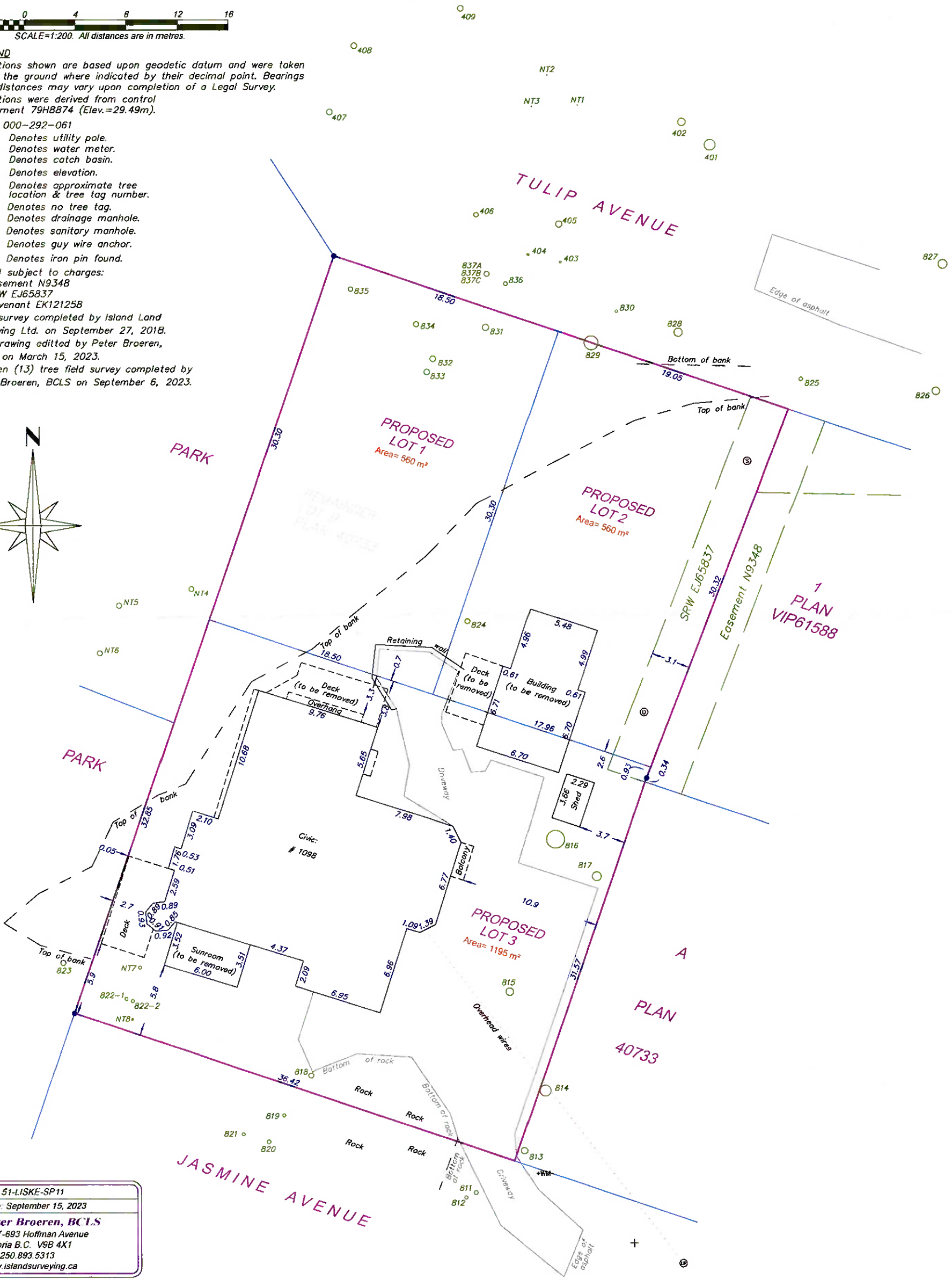
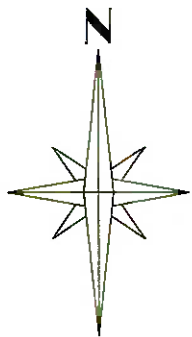

File: 51-LISKE-SP11
 Date: September 15, 2023
Peter Broeren, BCLS
 #117-693 Hoffman Avenue
 Victoria B.C. V9B 4X1
 Cell 250.893.5313
 www.islandsurveying.ca

RECEIVED
 OCT 12 2023
 PLANNING DEPT.
 DISTRICT OF SAANICH