

**SITE PLAN OF LOT B, SECTION 36,
VICTORIA DISTRICT, PLAN 18904.**

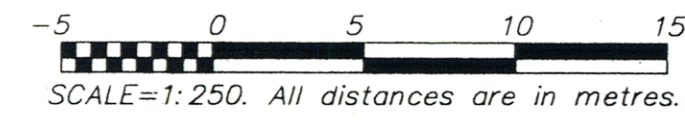

NOTE: Elevations shown are based upon geodetic datum.
Dimensions and area shown may vary upon completion
of a comprehensive Legal Survey. Only trees within
approximately 40 feet of the house were surveyed.

Legend
 SWM Denotes water meter
 O 0.60 Oak Denotes tree location, diameter, and species
 MFE Denotes main floor elevation
 # Denotes elevation

This parcel is subject to charges:
Right of Way 266497C & 327844C

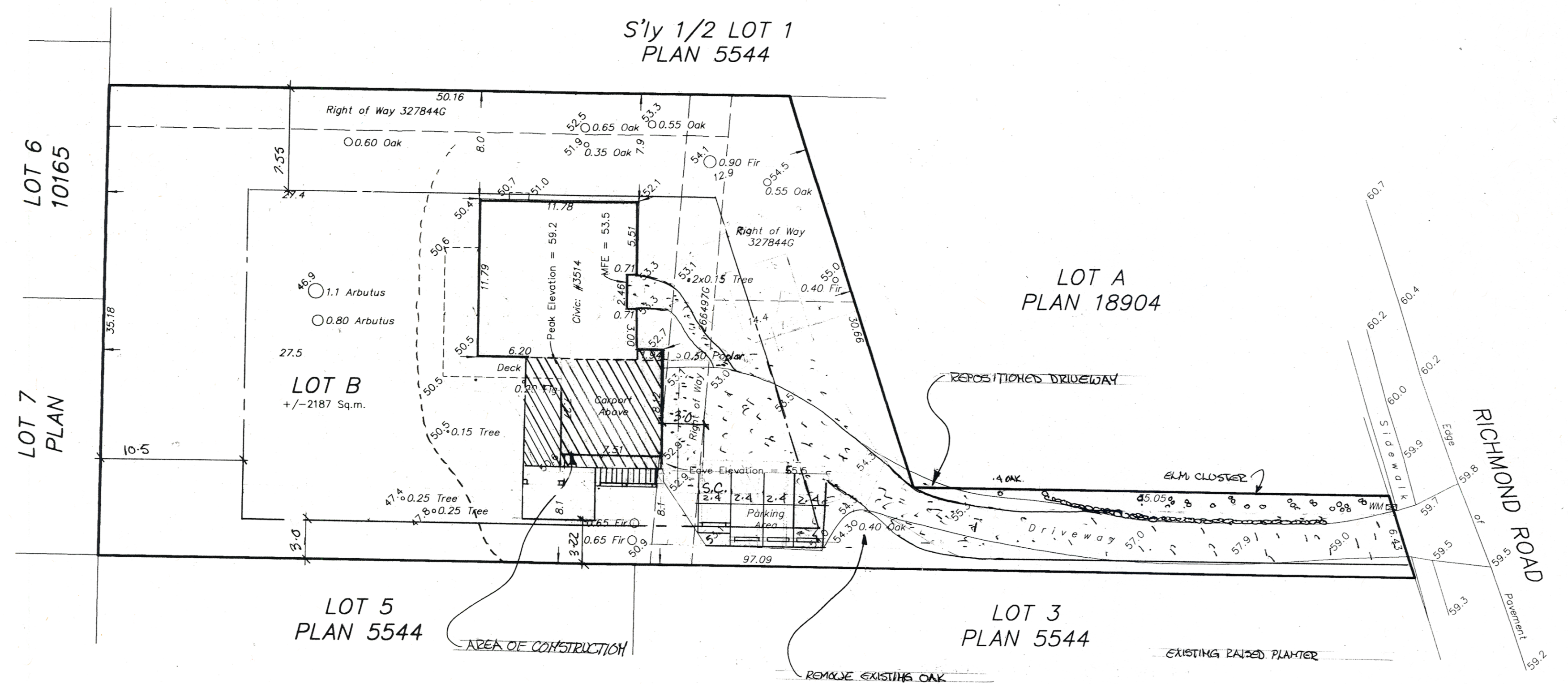
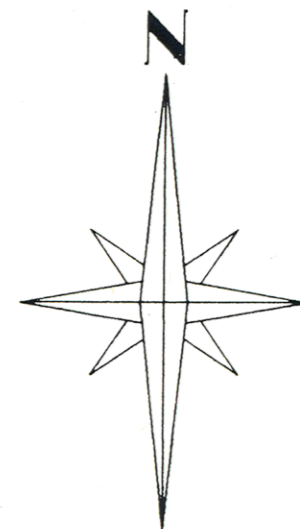

LOT INFORMATION:

CIVIC ADDRESS	3514 RICHMOND ROAD.
ZONING	RD-1
TOTAL LOT AREA	2187.00 sq.m.
ALLOWABLE LOT COVERAGE	30%
EXISTING LOT COVERAGE	656.10 sq.m.
EXISTING LOT COVERAGE	8.8%
PROPOSED LOT COVERAGE	193.22 sq.m.
PROPOSED LOT COVERAGE	10.39%
ALLOWABLE F.S.R.	227.44 sq.m.
ALLOWABLE F.S.R.	50.00% x .7
EXISTING F.S.R.	765.45 sq.m.
EXISTING F.S.R.	15.43%
PROPOSED F.S.R.	337.60 sq.m.
PROPOSED F.S.R.	24.19%
ALLOWABLE HEIGHT	529.25 sq.m.
PROPOSED HEIGHT	7.50 m
LOWEST AVERAGE	7.46 m
AVERAGE	6.34 m

ELEVATIONS:

NEW MAIN FLOOR	53.09 m
AVERAGE GRADE	51.55 m
LOWEST AVERAGE GRADE	50.45 m



COPYRIGHT
 MESA Design
 Group Inc.
 ALL RIGHTS RESERVED
 THIS STAMP MUST
 APPEAR IN RED INK
 OTHER COLOUR INDICATES
 INFRINGEMENT OF
 COPYRIGHT LAWS.

This Plan lies within the
Capital Regional District.

File: 42-KOLAR-SP
 Date: November 30, 2007
Island Land Surveying Ltd.
 1-15 Cadillac Avenue
 Victoria, B.C. V8Z 1T3
 Tel: 475-1515 Fax: 475-1516
 email: islandsurveying@universe.com

GIORDANA KOLAR



TED LUNT DESIGNS LTD. — DESIGN CONSULTANTS
 1168 Bewdley Avenue, Victoria, B.C. 382-2893

DATE: _____ DESIGNED BY: CJH/ERS
 SCALE: AS SHOWN DRAWN BY: DL

DRAWING No: 97892-SP