

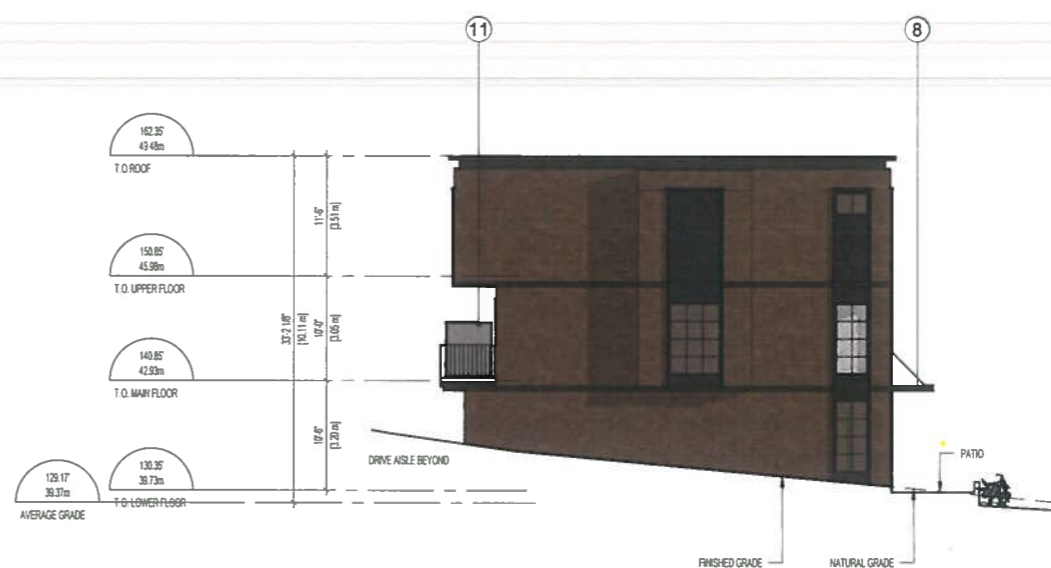

1 BUILDING A EAST ELEVATION



3 BUILDING A NORTH ELEVATION



2 BUILDING A WEST ELEVATION

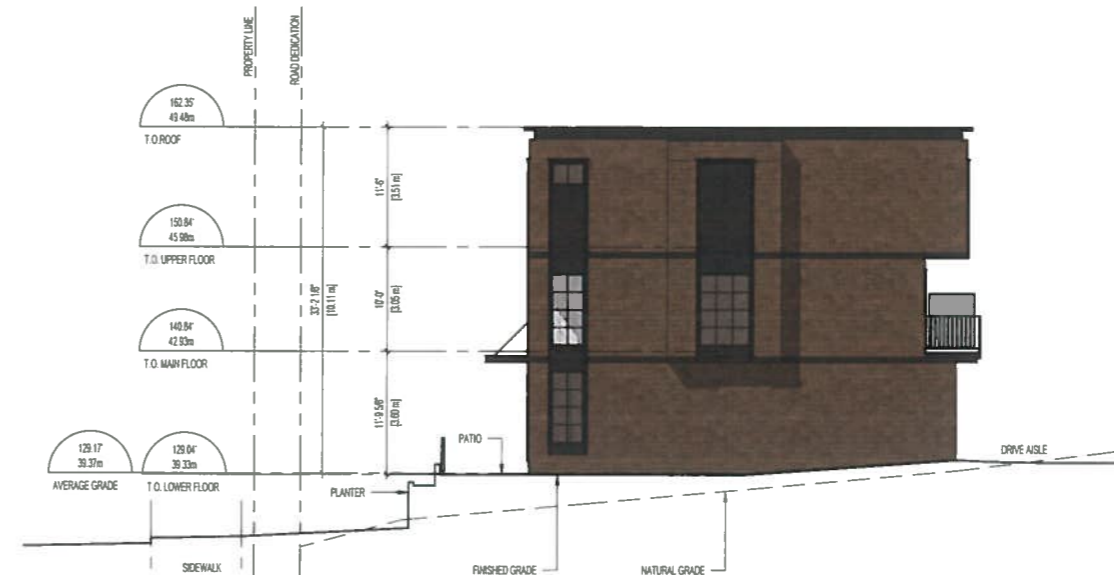

4 BUILDING A SOUTH ELEVATION

- LEGEND:**
- | | |
|----------------------------------|--------------------------|
| 1. WOOD SHINGLE | CLEAR SEAL |
| 2. CEMENTITIOUS LAP SIDING | FACTORY FINISH |
| 3. WOOD TEXTURED CLADDING | FACTORY FINISH |
| 4. BRAKE METAL FLASHING PARAPET | DARK GREY |
| 5. FASCIA BOARD/BELLY BAND | LIGHT GREY |
| 6. BREAK METAL FLASHING | DARK GREY |
| 7. C.I.P CONCRETE PLANTER WALL | CLEAR SEAL |
| 8. STEEL CANOPY | POWDER COATED |
| 9. PVC WINDOW | ORNATE WOOD TRIM |
| 10. PVC WINDOW | BRAKE METAL JAMB |
| | WOOD HEADER/SILL |
| 11. OPAQUE GLASS PRIVACY SCREEN | DEEP GREY METAL FRAME |
| 12. METAL PICKET GUARDRAIL | DARK GREY |
| 13. METAL GARAGE DOOR | DARK GREY |
| 14. STEEL ELECTRICAL CLOSET DOOR | DARK GREY |
| 15. WOOD DECK | CLEAR SEAL |
| 16. NATURAL LANDSCAPING | REFER TO LANDSCAPE PLANS |

Copyright reserved. All parts of this drawing are the exclusive property of Colin Harper Architect and shall not be used without the Architect's written permission. All dimensions shall be verified by the Contractor before commencing work.

SEAL

2022-03-08

NORTH ARROW

NOTES

- THIS DOCUMENT HAS BEEN DIGITALLY CERTIFIED WITH DIGITAL CERTIFICATE AND ENCRYPTION TECHNOLOGY AUTHORIZED BY THE ARCHITECTURAL INSTITUTE OF BC AND THE ENGINEERS AND GEODESISTS BC. THE AUTHORITY OF THE ORIGINAL HAS BEEN TRANSMITTED TO YOU IN DIGITAL FORM.

OWNER/CLIENT: ABSTRACT DEVELOPMENTS
750.883.5579

NO.	REVISION	DATE
03	ISSUED FOR REZONING/DEVELOPMENT PERMIT	03/08/2022
02	ISSUED FOR CLIENT REVIEW	02/22/2022
01	ISSUED FOR REZONING/DEVELOPMENT PERMIT	06/18/2021
NO.	REVISION	DATE

PROJECT NAME
4011 RAINBOW
SAANICH, BC

PROJECT ADDRESS
4011 RAINBOW
SAANICH, BC

302-666 Cook Street, Victoria, BC, V8V 3V7
778-584-0582 | info@charch.ca | charch.ca

DRAWING TITLE
BUILDING A ELEVATIONS

PROJECT NO. 2005 DRAWN BY: CH
SCALE 1:200 REVIEW BY: CH
DRAWING NO. **A301**





1 BUILDING B EAST ELEVATION
1/100

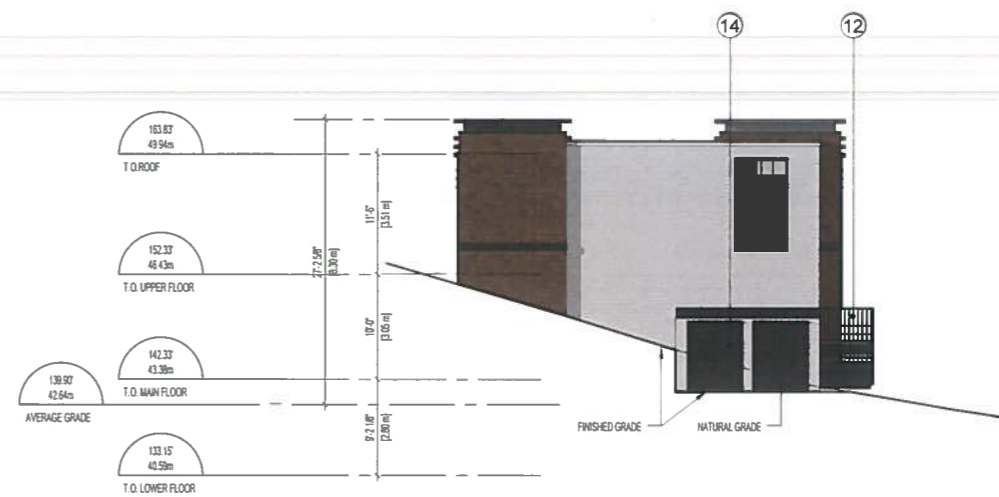

3 BUILDING B NORTH ELEVATION
1/100



2 BUILDING B WEST ELEVATION
1/100



4 BUILDING B SOUTH ELEVATION
1/100

LEGEND:

- | | |
|----------------------------------|--------------------------|
| 1. WOOD SHINGLE | CLEAR SEAL |
| 2. CEMENTITIOUS LAP SIDING | FACTORY FINISH |
| 3. WOOD TEXTURED CLADDING | FACTORY FINISH |
| 4. BRAKE METAL FLASHING PARAPET | DARK GREY |
| 5. FASCIA BOARD/BELLY BAND | LIGHT GREY |
| 6. BREAK METAL FLASHING | DARK GREY |
| 7. C.I.P CONCRETE PLANTER WALL | CLEAR SEAL |
| 8. STEEL CANOPY | POWDER COATED |
| 9. PVC WINDOW | ORNATE WOOD TRIM |
| 10. PVC WINDOW | BRAKE METAL JAMB |
| | WOOD HEADER/SILL |
| 11. OPAQUE GLASS PRIVACY SCREEN | DEEP GREY METAL FRAME |
| 12. METAL PICKET GUARDRAIL | DARK GREY |
| 13. METAL GARAGE DOOR | DARK GREY |
| 14. STEEL ELECTRICAL CLOSET DOOR | DARK GREY |
| 15. WOOD DECK | CLEAR SEAL |
| 16. NATURAL LANDSCAPING | REFER TO LANDSCAPE PLANS |

Copyright reserved. All parts of this drawing are the exclusive property of Colin Harper Architect and shall not be used without the Architect's written permission. All dimensions shall be verified by the Contractor before commencing work.

SEAL



2022-03-08

NORTH ARROW

NOTES

THIS DOCUMENT HAS BEEN DIGITALLY CERTIFIED WITH DIGITAL CERTIFICATE AND EXPIRATION TECHNOLOGY AUTHORIZED BY THE ARCHITECTURAL INSTITUTE OF BC AND THE ENGINEERS AND GEODETISTS BC. THE AUTHENTIC ORIGINAL HAS BEEN TRANSMITTED TO YOU IN DIGITAL FORM.

OWNER/CLIENT: ABSTRACT DEVELOPMENTS
750-883-5579

03	ISSUED FOR REZONING DEVELOPMENT PERMIT	03/08/2022
02	ISSUED FOR CLIENT REVIEW	02/22/2022
01	ISSUED FOR REZONING DEVELOPMENT PERMIT	06/18/2021
NO.	REVISION	NOV

PROJECT NAME

4011 RAINBOW

SAANICH, BC

PROJECT ADDRESS:

**4011 RAINBOW
SAANICH, BC**



302-666 Cook Street, Victoria, BC, V8V 3Y7
778-584-0582 | info@charch.ca | charch.ca

DRAWING TITLE:

**BUILDING B
ELEVATIONS**

PROJECT NO. 2008	DRAWN BY: CH
SCALE: 1/100	REVIEW BY: CH

DRAWING NO. **A302**



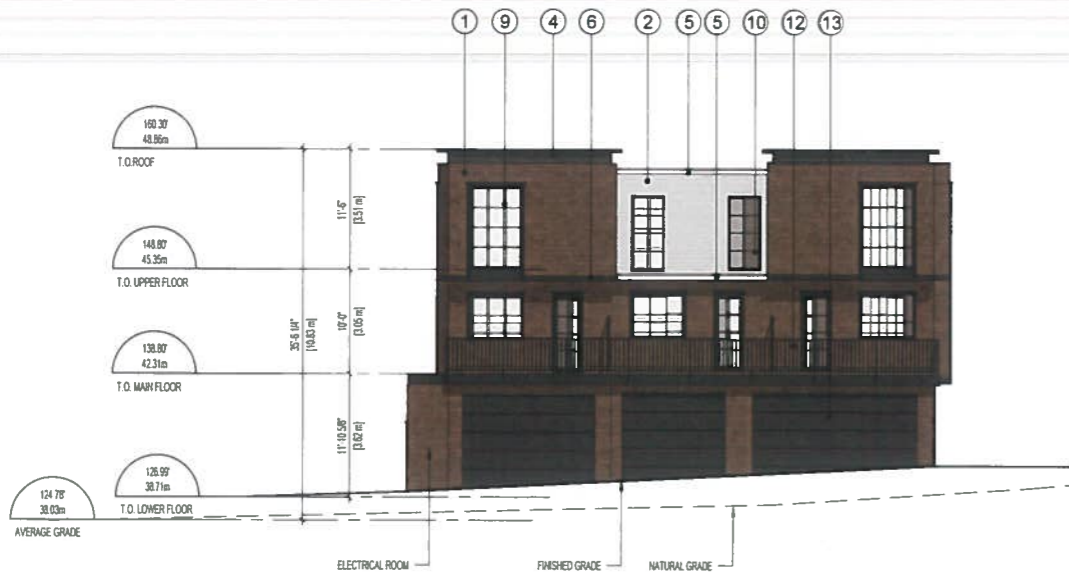

1 BUILDING C EAST ELEVATION
1/100

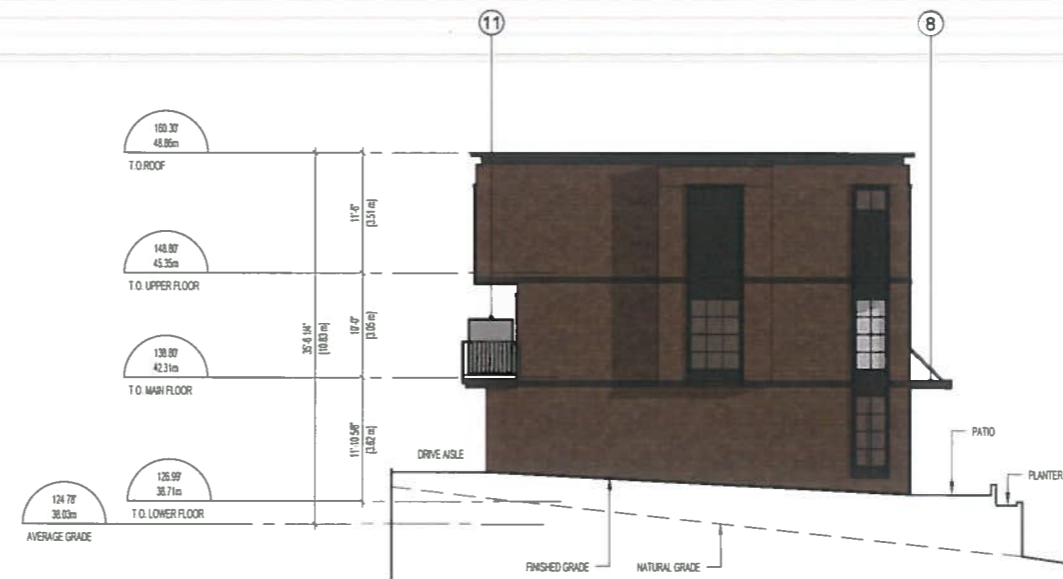

3 BUILDING C NORTH ELEVATION
1/100



2 BUILDING C WEST ELEVATION
1/100



4 BUILDING C SOUTH ELEVATION
1/100

LEGEND:

- | | |
|----------------------------------|--------------------------|
| 1. WOOD SHINGLE | CLEAR SEAL |
| 2. CEMENTITIOUS LAP SIDING | FACTORY FINISH |
| 3. WOOD TEXTURED CLADDING | FACTORY FINISH |
| 4. BRAKE METAL FLASHING PARAPET | DARK GREY |
| 5. FASCIA BOARD/BELLY BAND | LIGHT GREY |
| 6. BREAK METAL FLASHING | DARK GREY |
| 7. C.I.P CONCRETE PLANTER WALL | CLEAR SEAL |
| 8. STEEL CANOPY | POWDER COATED |
| 9. PVC WINDOW | ORNATE WOOD TRIM |
| 10. PVC WINDOW | BRAKE METAL JAMB |
| | WOOD HEADER/SILL |
| 11. OPAQUE GLASS PRIVACY SCREEN | DEEP GREY METAL FRAME |
| 12. METAL PICKET GUARDRAIL | DARK GREY |
| 13. METAL GARAGE DOOR | DARK GREY |
| 14. STEEL ELECTRICAL CLOSET DOOR | DARK GREY |
| 15. WOOD DECK | CLEAR SEAL |
| 16. NATURAL LANDSCAPING | REFER TO LANDSCAPE PLANS |

Copyright reserved. All parts of this drawing are the exclusive property of Colin Harper Architect and shall not be used without the Architects written permission. All dimensions shall be verified by the Contractor before commencing work.



2022-03-08

NORTH ARROW

NOTES
* THIS DOCUMENT HAS BEEN DIGITALLY CERTIFIED WITH DIGITAL CERTIFICATE AND ENCRYPTION TECHNOLOGY AUTHORIZED BY THE ARCHITECTURAL INSTITUTE OF BC AND THE ENGINEERS AND GEODESISTS BC. THE AUTHORITY THE ORIGINAL HAS BEEN TRANSMITTED TO YOU IN DIGITAL FORM.

OWNER/CLIENT: ABSTRACT DEVELOPMENTS
750.883.5579

NO.	REVISION	DATE
03	ISSUED FOR REZONING/DEVELOPMENT PERMIT	03/08/2022
02	ISSUED FOR CLIENT REVIEW	02/22/2022
01	ISSUED FOR REZONING/DEVELOPMENT PERMIT	06/18/2021

PROJECT NAME
4011 RAINBOW
SAANICH, BC

PROJECT ADDRESS
4011 RAINBOW
SAANICH, BC



DRAWING TITLE
BUILDING C ELEVATIONS

PROJECT NO. 2005	DRAWN BY: CH
SCALE: 1/200	REVIEW BY: CH
DRAWING NO. A303	

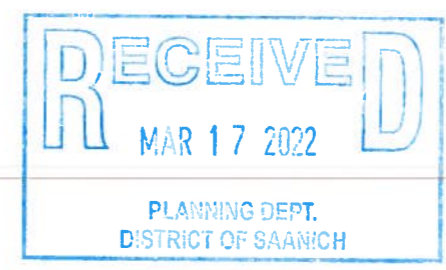

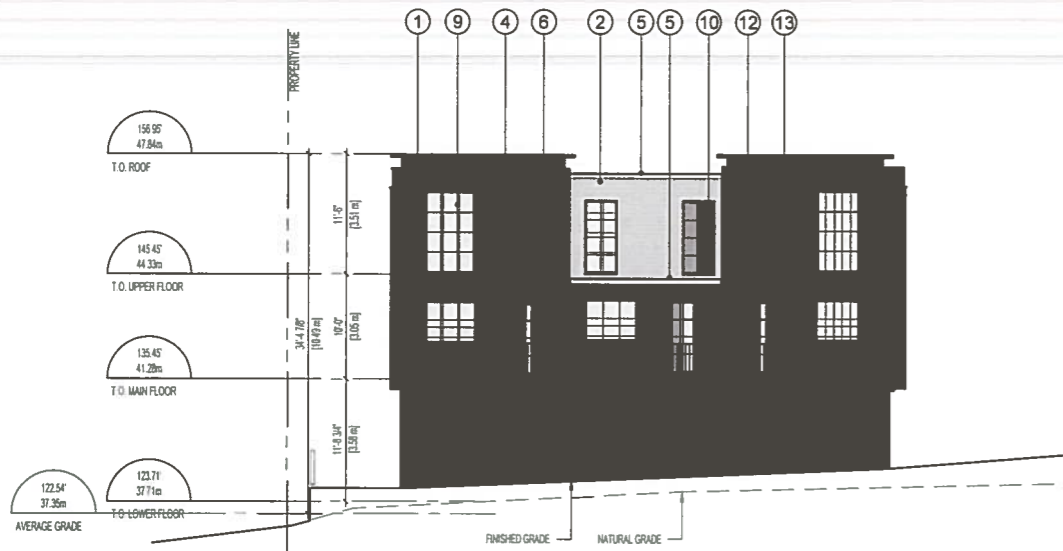

1 BUILDING D EAST ELEVATION
1/100

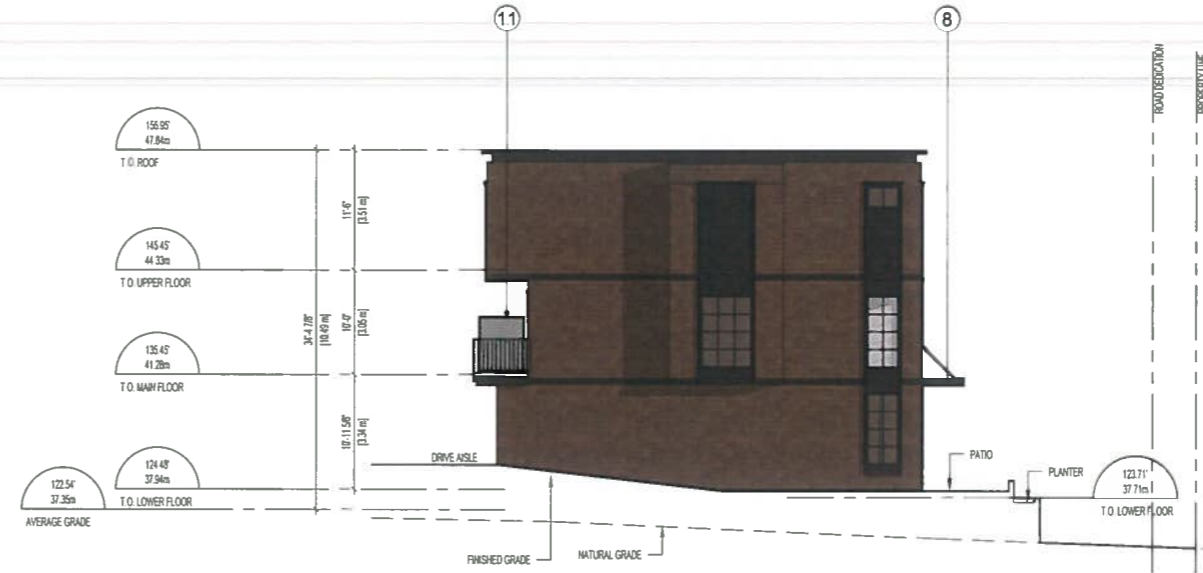

3 BUILDING D NORTH ELEVATION
1/100



2 BUILDING D WEST ELEVATION
1/100



4 BUILDING D SOUTH ELEVATION
1/100

LEGEND:

- | | |
|----------------------------------|--------------------------|
| 1. WOOD SHINGLE | CLEAR SEAL |
| 2. CEMENTITIOUS LAP SIDING | FACTORY FINISH |
| 3. WOOD TEXTURED CLADDING | FACTORY FINISH |
| 4. BRAKE METAL FLASHING PARAPET | DARK GREY |
| 5. FASCIA BOARD/BELLY BAND | LIGHT GREY |
| 6. BREAK METAL FLASHING | DARK GREY |
| 7. C.I.P CONCRETE PLANTER WALL | CLEAR SEAL |
| 8. STEEL CANOPY | POWDER COATED |
| 9. PVC WINDOW | ORNATE WOOD TRIM |
| 10. PVC WINDOW | BRAKE METAL JAMB |
| | WOOD HEADER/SILL |
| 11. OPAQUE GLASS PRIVACY SCREEN | DEEP GREY METAL FRAME |
| 12. METAL PICKET GUARDRAIL | DARK GREY |
| 13. METAL GARAGE DOOR | DARK GREY |
| 14. STEEL ELECTRICAL CLOSET DOOR | DARK GREY |
| 15. WOOD DECK | CLEAR SEAL |
| 16. NATURAL LANDSCAPING | REFER TO LANDSCAPE PLANS |

Copyright reserved. All parts of this drawing are the exclusive property of Colin Harper Architect and shall not be used without the Architect's written permission. All dimensions shall be verified by the Contractor before commencing work.

SEAL

2022-03-08

NORTH ARROW

NOTES

- THIS DOCUMENT HAS BEEN DIGITALLY CERTIFIED WITH DIGITAL CERTIFICATE AND ENCRYPTION TECHNOLOGY AUTHORIZED BY THE ARCHITECTURAL INSTITUTE OF BC AND THE ENGINEERS AND GEODETISTS BC. THE AUTHORITY OF THE ORIGINAL HAS BEEN TRANSMITTED TO YOU IN DIGITAL FORM.

OWNER/CLIENT: ABSTRACT DEVELOPMENTS
750 883 5579

NO.	REVISION	DATE
03	ISSUED FOR REZONING/DEVELOPMENT PERMIT	03/08/2022
02	ISSUED FOR CLIENT REVIEW	02/22/2022
01	ISSUED FOR REZONING/DEVELOPMENT PERMIT	06/18/2021
NO.	REVISION	DATE

PROJECT NAME
4011 RAINBOW
SAANICH, BC

PROJECT ADDRESS
4011 RAINBOW
SAANICH, BC

302-666 Cook Street, Victoria, BC, V8V 3V7
778-584-0582 | info@charch.ca | charch.ca

DRAWING TITLE
BUILDING D ELEVATIONS

PROJECT NO: 2005 DRAWN BY: CH
SCALE: 1/200 REVIEW BY: CH
DRAWING NO: **A304**



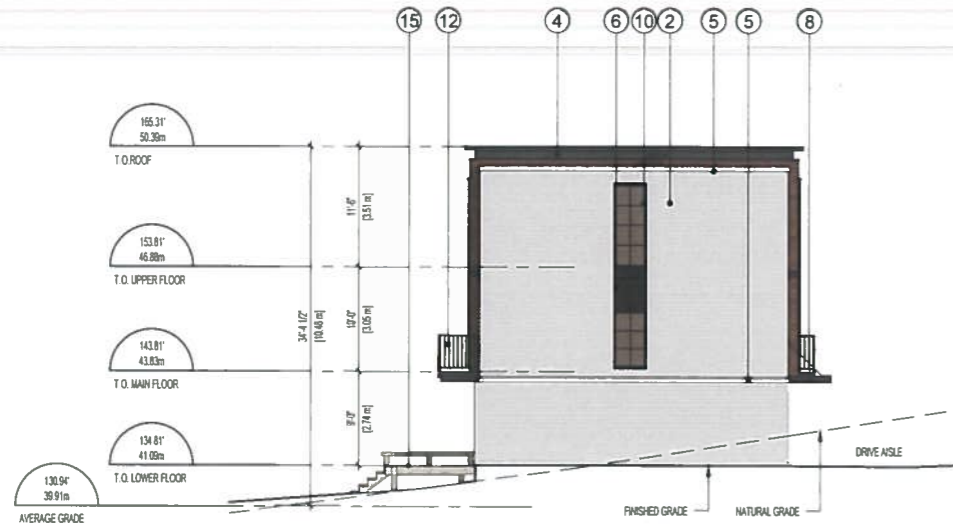

1 BUILDING E EAST ELEVATION



3 BUILDING E NORTH ELEVATION

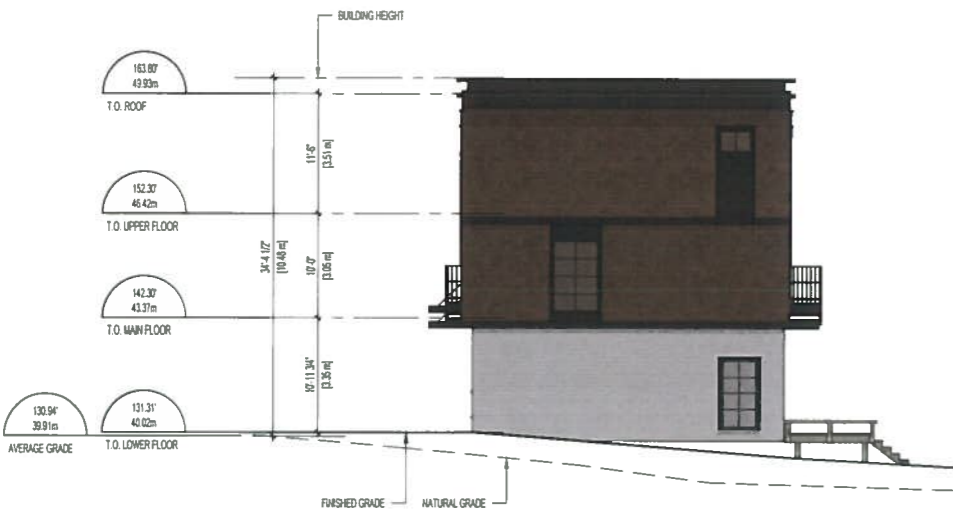

2 BUILDING E WEST ELEVATION



4 BUILDING E SOUTH ELEVATION

- LEGEND:**
- | | |
|----------------------------------|--------------------------|
| 1. WOOD SHINGLE | CLEAR SEAL |
| 2. CEMENTITIOUS LAP SIDING | FACTORY FINISH |
| 3. WOOD TEXTURED CLADDING | FACTORY FINISH |
| 4. BRAKE METAL FLASHING PARAPET | DARK GREY |
| 5. FASCIA BOARD/BELLY BAND | LIGHT GREY |
| 6. BREAK METAL FLASHING | DARK GREY |
| 7. C.I.P CONCRETE PLANTER WALL | CLEAR SEAL |
| 8. STEEL CANOPY | POWDER COATED |
| 9. PVC WINDOW | ORNATE WOOD TRIM |
| 10. PVC WINDOW | BRAKE METAL JAMB |
| | WOOD HEADER/SILL |
| 11. OPAQUE GLASS PRIVACY SCREEN | DEEP GREY METAL FRAME |
| 12. METAL PICKET GUARDRAIL | DARK GREY |
| 13. METAL GARAGE DOOR | DARK GREY |
| 14. STEEL ELECTRICAL CLOSET DOOR | DARK GREY |
| 15. WOOD DECK | CLEAR SEAL |
| 16. NATURAL LANDSCAPING | REFER TO LANDSCAPE PLANS |

Copyright reserved. All parts of this drawing are the exclusive property of Colin Harper Architect and shall not be used without the architect's written permission. All dimensions shall be verified by the Contractor before commencing work.

SEAL

2022-03-08

NORTH ARROW

NOTES

- THIS DOCUMENT HAS BEEN DIGITALLY CERTIFIED WITH DIGITAL CERTIFICATE AND ENCRYPTION TECHNOLOGY AUTHORIZED BY THE ARCHITECTURAL INSTITUTE OF BC AND THE ENGINEERS AND GEODETISTS BC. THE AUTHORITY OF THE ORIGINAL HAS BEEN TRANSMITTED TO YOU IN DIGITAL FORM.

OWNER/CLIENT: ABSTRACT DEVELOPMENTS
750-883-5579

NO.	REVISION	DATE
03	ISSUED FOR REZONING/DEVELOPMENT PERMIT	03/08/2022
02	ISSUED FOR CLIENT REVIEW	02/22/2022
01	ISSUED FOR REZONING/DEVELOPMENT PERMIT	06/18/2021

PROJECT NAME

4011 RAINBOW

SAANICH, BC

PROJECT ADDRESS

4011 RAINBOW
SAANICH, BC

CHA
COLIN HARPER ARCHITECT
302-666 Cook Street, Victoria, BC, V8V 3Y7
778-584-0582 | info@charch.ca | charch.ca

DRAWING TITLE

BUILDING E ELEVATIONS

PROJECT NO. 2008 DRAWN BY: DJ

SCALE: 1:200 REVIEW BY: CH

DRAWING NO. **A305**

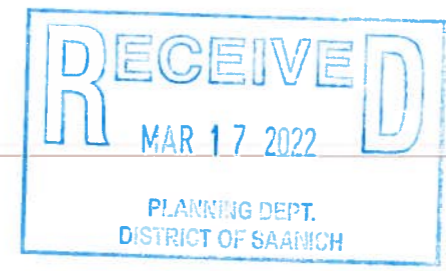

Copyright reserved. All parts of this drawing are the exclusive property of Colin Harper Architect and shall not be used without the Architects written permission. All dimensions shall be verified by the Contractor before commencing work.

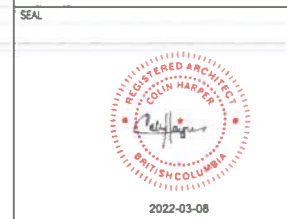

NORTH ARROW

NOTES
 * THIS DOCUMENT HAS BEEN DIGITALLY CERTIFIED WITH DIGITAL CERTIFICATE AND ENCRYPTION TECHNOLOGY AUTHORIZED BY THE ARCHITECTURAL INSTITUTE OF BC AND THE ENGINEERS AND GEOSCIENTISTS BC. THE AUTHENTIC ORIGINAL HAS BEEN TRANSMITTED TO YOU IN DIGITAL FORM.

OWNER/CLIENT: ABSTRACT DEVELOPMENTS
 750.883.5579

NO.	REVISION	DATE
03	ISSUED FOR REZONING/DEVELOPMENT PERMIT	03/08/2022
02	ISSUED FOR CLIENT REVIEW	02/22/2022
01	ISSUED FOR REZONING/DEVELOPMENT PERMIT	06/18/2021

PROJECT NAME
4011 RAINBOW
 SAANICH, BC

PROJECT ADDRESS
 4011 RAINBOW
 SAANICH, BC



DRAWING TITLE
BUILDING F ELEVATIONS

PROJECT NO. 2020	DRAWN BY: CH
SCALE: 1:200	REVIEW BY: CH
DRAWING NO. A306	

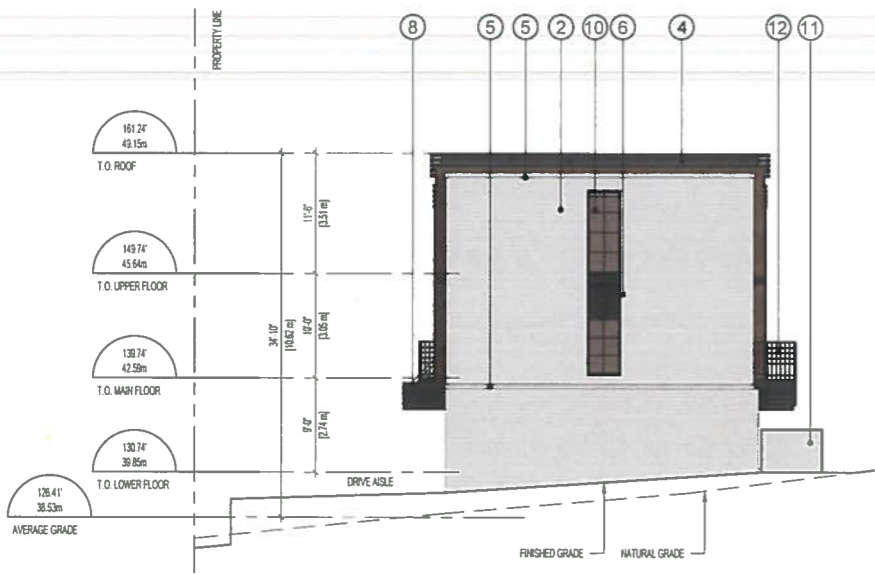

1 BUILDING F EAST ELEVATION
 1/100



3 BUILDING F NORTH ELEVATION
 1/100

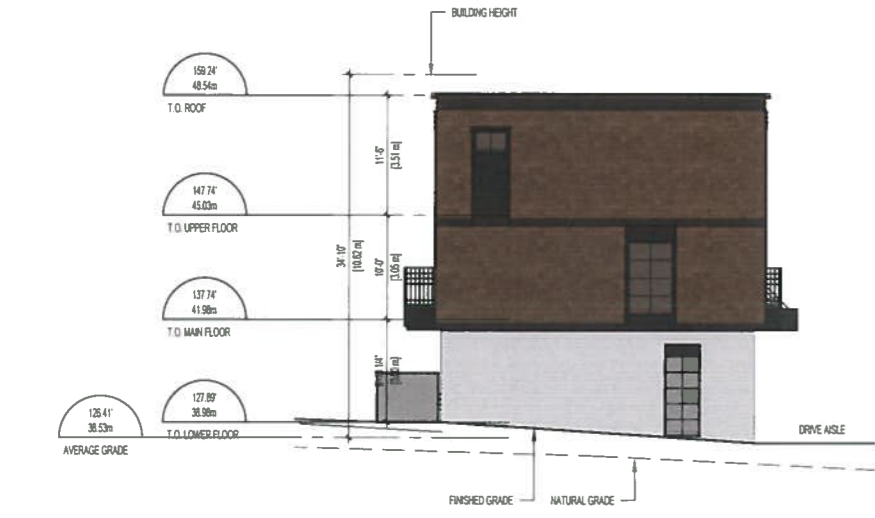

2 BUILDING F WEST ELEVATION
 1/100



4 BUILDING F SOUTH ELEVATION
 1/100

- LEGEND:**
- | | |
|----------------------------------|--------------------------|
| 1. WOOD SHINGLE | CLEAR SEAL |
| 2. CEMENTITIOUS LAP SIDING | FACTORY FINISH |
| 3. WOOD TEXTURED CLADDING | FACTORY FINISH |
| 4. BRAKE METAL FLASHING PARAPET | DARK GREY |
| 5. FASCIA BOARD/BELLY BAND | LIGHT GREY |
| 6. BREAK METAL FLASHING | DARK GREY |
| 7. C.I.P CONCRETE PLANTER WALL | CLEAR SEAL |
| 8. STEEL CANOPY | POWDER COATED |
| 9. PVC WINDOW | ORNATE WOOD TRIM |
| 10. PVC WINDOW | BRAKE METAL JAMB |
| | WOOD HEADER/SILL |
| 11. OPAQUE GLASS PRIVACY SCREEN | DEEP GREY METAL FRAME |
| 12. METAL PICKET GUARDRAIL | DARK GREY |
| 13. METAL GARAGE DOOR | DARK GREY |
| 14. STEEL ELECTRICAL CLOSET DOOR | DARK GREY |
| 15. WOOD DECK | CLEAR SEAL |
| 16. NATURAL LANDSCAPING | REFER TO LANDSCAPE PLANS |

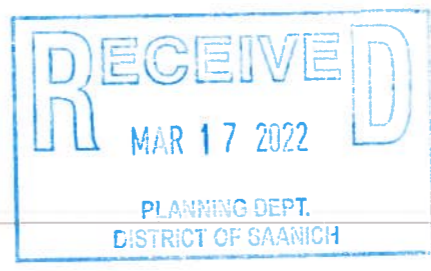

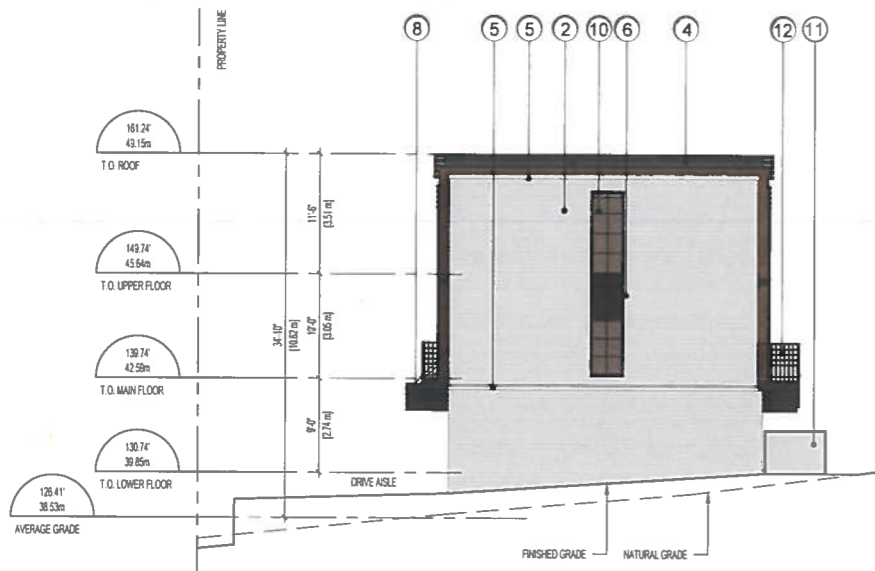

1 BUILDING F EAST ELEVATION
1:100

3 BUILDING F NORTH ELEVATION
1:100



2 BUILDING F WEST ELEVATION
1:100

4 BUILDING F SOUTH ELEVATION
1:100

- LEGEND:**
- | | |
|----------------------------------|--------------------------|
| 1. WOOD SHINGLE | CLEAR SEAL |
| 2. CEMENTITIOUS LAP SIDING | FACTORY FINISH |
| 3. WOOD TEXTURED CLADDING | FACTORY FINISH |
| 4. BRAKE METAL FLASHING PARAPET | DARK GREY |
| 5. FASCIA BOARD/BELLY BAND | LIGHT GREY |
| 6. BREAK METAL FLASHING | DARK GREY |
| 7. C.I.P CONCRETE PLANTER WALL | CLEAR SEAL |
| 8. STEEL CANOPY | POWDER COATED |
| 9. PVC WINDOW | ORNATE WOOD TRIM |
| 10. PVC WINDOW | BRAKE METAL JAMB |
| | WOOD HEADER/SILL |
| 11. OPAQUE GLASS PRIVACY SCREEN | DEEP GREY METAL FRAME |
| 12. METAL PICKET GUARDRAIL | DARK GREY |
| 13. METAL GARAGE DOOR | DARK GREY |
| 14. STEEL ELECTRICAL CLOSET DOOR | DARK GREY |
| 15. WOOD DECK | CLEAR SEAL |
| 16. NATURAL LANDSCAPING | REFER TO LANDSCAPE PLANS |

Copyright reserved. All parts of this drawing are the exclusive property of Colin Harper Architect and shall not be used without the Architect's written permission. All dimensions shall be verified by the Contractor before commencing work.



NORTH ARROW

NOTES
• THIS DOCUMENT HAS BEEN DIGITALLY CERTIFIED WITH DIGITAL CERTIFICATE AND SIGNATURE TECHNOLOGY BACKED BY THE ARCHITECTURAL INSTITUTE OF BC AND THE ENGINEERS AND GEODETISTS BC. THE ALTERNATIVE ORIGINAL HAS BEEN TRANSMITTED TO YOU IN DIGITAL FORM.

OWNER/CLIENT: ABSTRACT DEVELOPMENTS
250.883.5579

NO.	REVISION	DATE
03	ISSUED FOR REDZONING/DEVELOPMENT PERMIT	03/08/2022
02	ISSUED FOR CLIENT REVIEW	02/22/2022
01	ISSUED FOR REDZONING/DEVELOPMENT PERMIT	06/18/2021

PROJECT NAME

4011 RAINBOW
SAANICH, BC

PROJECT ADDRESS:
4011 RAINBOW
SAANICH, BC



302-666 Cook Street, Victoria, BC, V8V 3Y7
778-584-0582 | info@charch.ca | charch.ca

DRAWING TITLE

BUILDING F ELEVATIONS

PROJECT NO.	SCALE	DATE	DRAWN BY	REVIEWED BY
2005	1:200		CH	CH

DRAWING NO. **A306**

