

consultants:

project north:

issue / revisions:

No.	Issued / Revisions	Date
5	Revisions to Rezoning	28 NOV '22
4	To BC Hydro	30 SEP '22
3	Revisions to Rezoning	25 NOV '21
2	Rezoning & Dev. Submission	29 APR '21
1	Review	10 MAR '20

alan lowe architect inc.

#118 - 21 Erie St. 1 250.360.2888
Victoria, British Columbia

see:



Project Name:
8 TOWNHOUSES

4104 Shelbourne Street
VICTORIA, BC

drawing title:
**ELEVATIONS
6 TOWNHOUSE
"BLOCK B"**

project no.: 20-641

date: 28 NOV. 2022 scale: AS NOTED

checked by: LOWE drawn by: TCP

sheet no.

A3.0

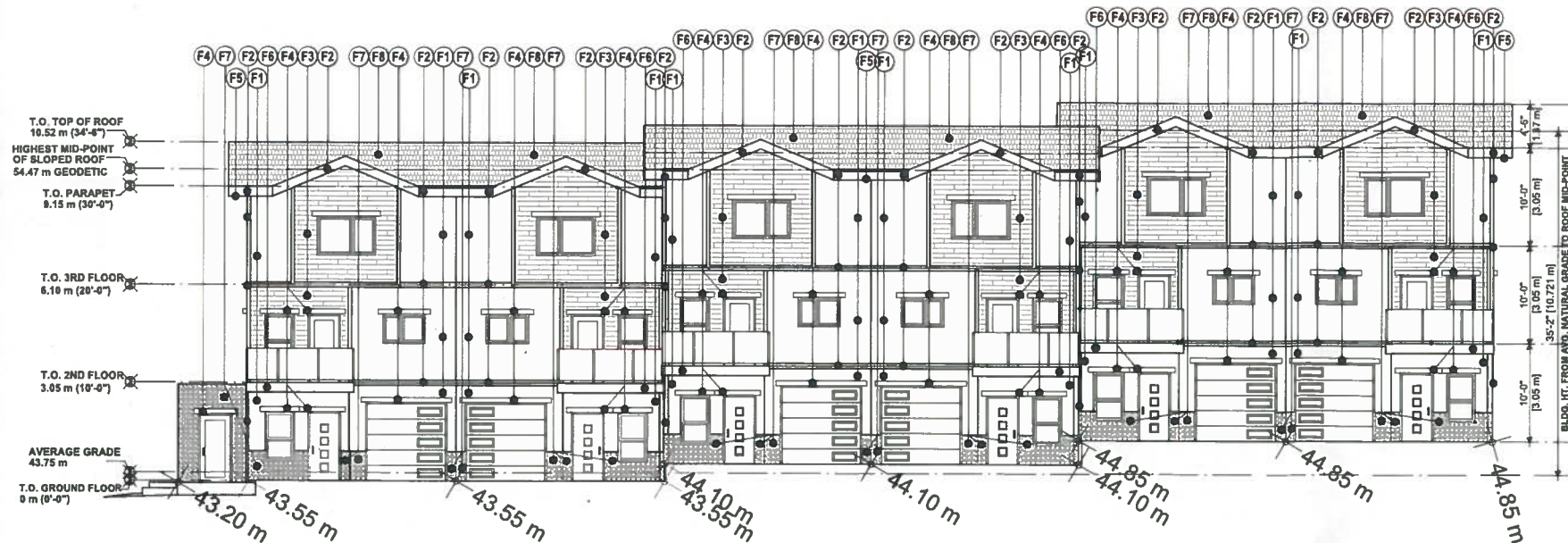

1 PROPOSED NORTH ELEVATION: 6 TOWNHOUSE 'BLOCK B'
A3.0 SCALE: 1/8" = 1'-0"

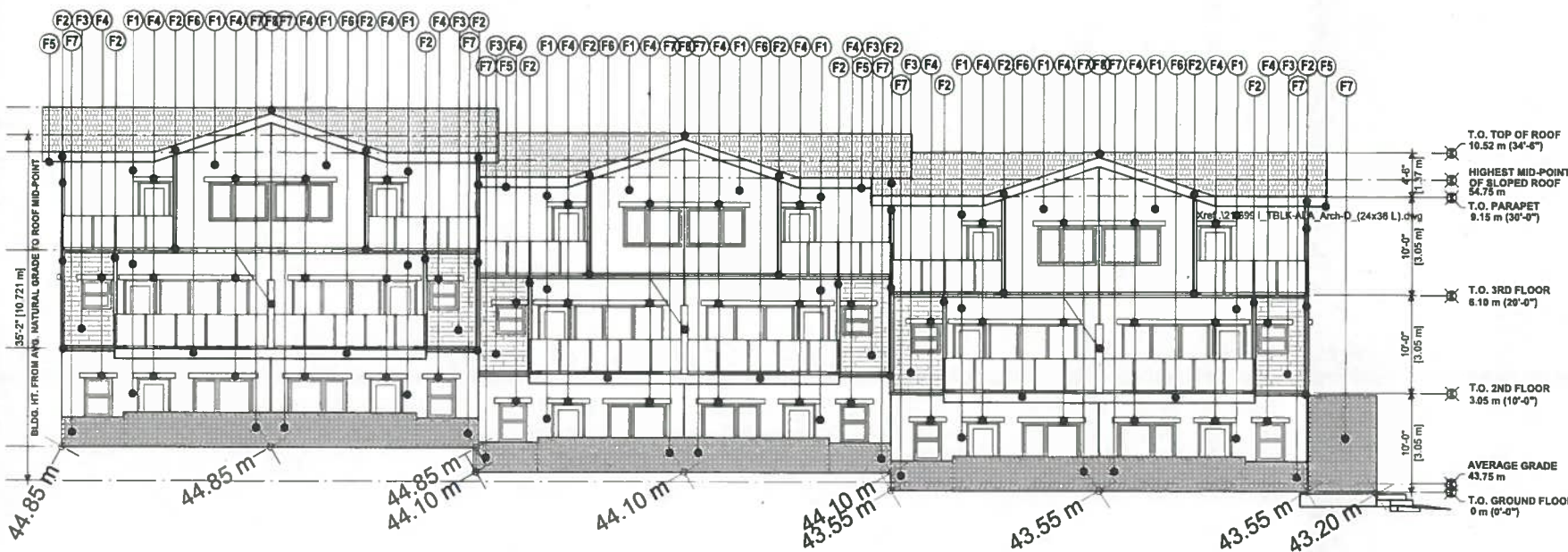

3 PROPOSED SOUTH ELEVATION: 6 TOWNHOUSE 'BLOCK B'
A3.0 SCALE: 1/8" = 1'-0"

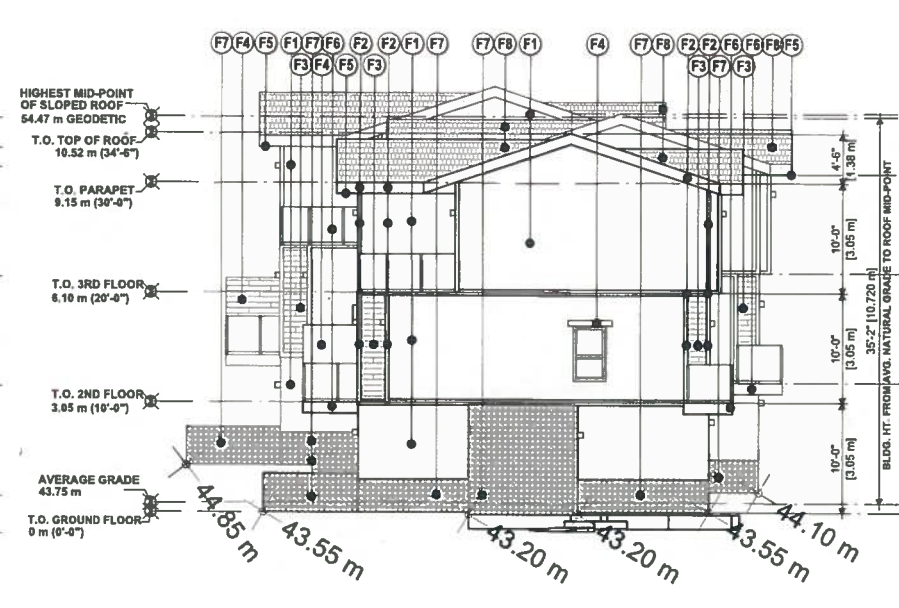

2 PROPOSED EAST ELEVATION: 6 TOWNHOUSE 'BLOCK B'
A3.0 SCALE: 1/8" = 1'-0"

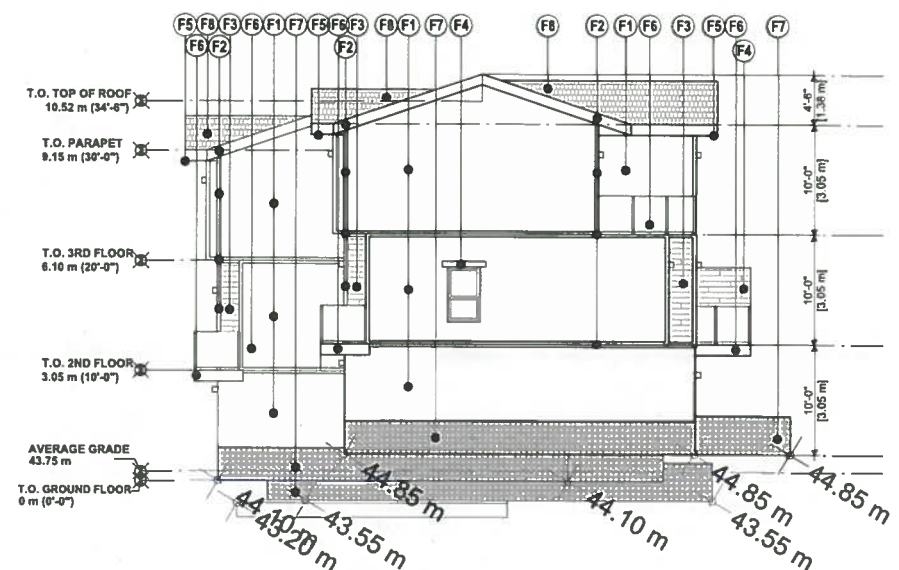

4 PROPOSED WEST ELEVATION: 6 TOWNHOUSE 'BLOCK B'
A3.0 SCALE: 1/8" = 1'-0"

EXTERIOR FINISHES & NOTES :

- (F1)** HARDIE PANEL SMOOTH - IRON GRAY
- (F2)** HARDIE TRIM & FASCIA - GRAY SLATE
- (F3)** CEDAR VINYL SIDING
- (F4)** CEDAR VINYL TRIM / ACCENT (SAME COLOUR AS F3 SIDING)
- (F5)** HARDIE SOFFIT - GRAY SLATE
- (F6)** BALCONY WITH PREFINISHED ALUMINUM GUARDRAILS IN IRON GRAY METAL AND GLAZING. BALCONY "FASCIA" TO MATCH HARDIE TRIM/FASCIA IN GRAY SLATE
- (F7)** STONE VENEER - GRAY TONES
- (F8)** ASPHALT ROOF SHINGLES



consultants:

EXTERIOR FINISHES & NOTES :

- (F1) HARDIE PANEL SMOOTH - IRON GRAY
- (F2) HARDIE TRIM & FASCIA - GRAY SLATE
- (F3) CEDAR VINYL SIDING
- (F4) CEDAR VINYL TRIM / ACCENT (SAME COLOUR AS F3 SIDING)
- (F5) HARDIE SOFFIT - GRAY SLATE
- (F6) BALCONY WITH PREFINISHED ALUMINUM GUARDRAILS IN IRON GRAY METAL AND GLAZING. BALCONY *FASCIA* TO MATCH HARDIE TRIM/FASCIA IN GRAY SLATE
- (F7) STONE VENEER - GRAY TONES
- (F8) ASPHALT ROOF SHINGLES

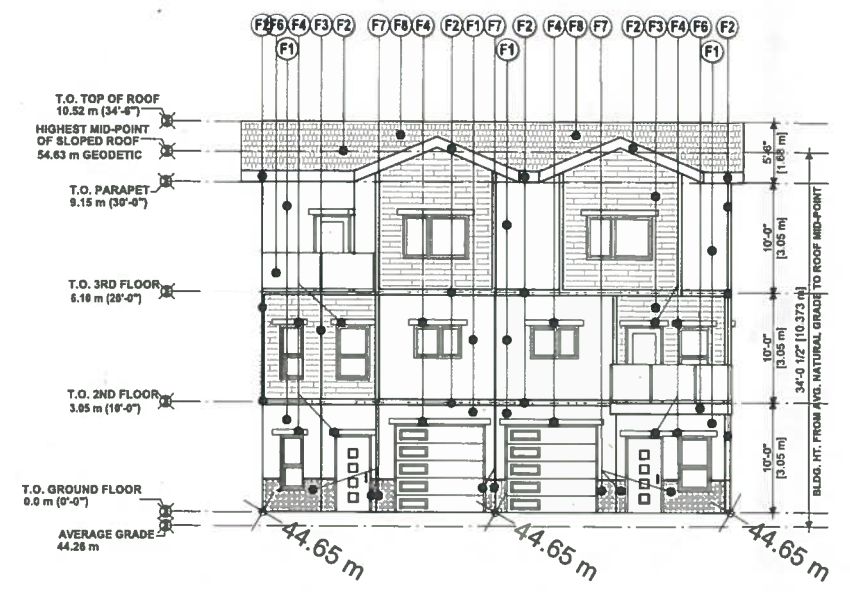

1 PROPOSED EAST ELEVATION: 2 TOWNHOUSE 'BLOCK A'
A3.0 SCALE: 1/8" = 1'-0"

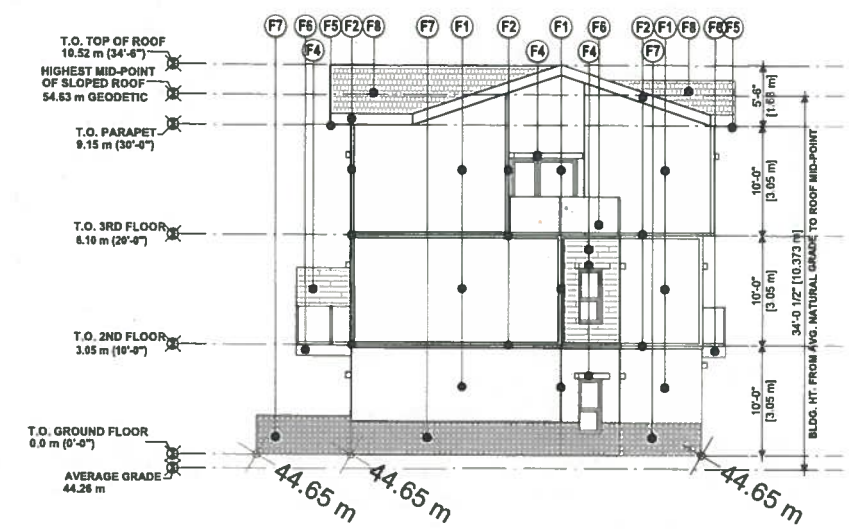

2 PROPOSED SOUTH ELEVATION: 2 TOWNHOUSE 'BLOCK A'
A3.0 SCALE: 1/8" = 1'-0"

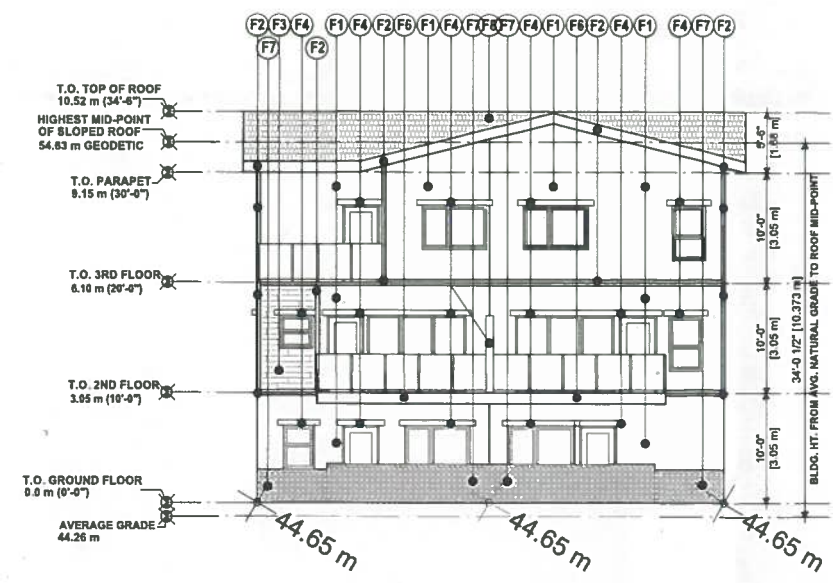

3 PROPOSED WEST ELEVATION: 2 TOWNHOUSE 'BLOCK A'
A3.0 SCALE: 1/8" = 1'-0"

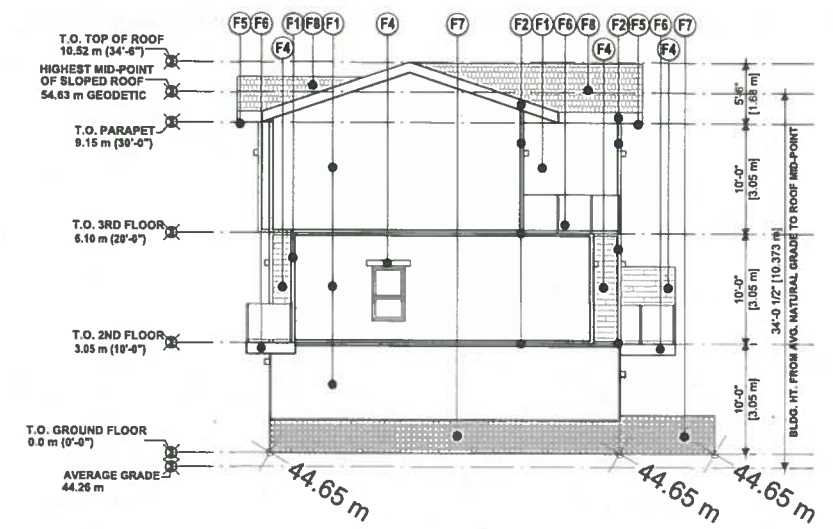

4 PROPOSED NORTH ELEVATION: 2 TOWNHOUSE 'BLOCK A'
A3.0 SCALE: 1/8" = 1'-0"

project north:

issue / revisions:

No.	Issued / Revisions	Date
5	Revisions to Rezoning	28 NOV '22
4	To BC Hydro	30 SEP '22
3	Revisions to Rezoning	25 NOV '21
2	Rezoning & Dev. Submission	29 APR '21
1	Review	10 MAR '20

alan lowe architect inc.

#118 - 21 Erie St. Victoria, British Columbia 1 250.360.2888

seal:



project title:
8 TOWNHOUSES
4104 Shelbourne Street
VICTORIA, BC

drawing title:
**ELEVATIONS
2 TOWNHOUSE
'BLOCK A'**

project no.: 20-641
date: 28 NOV 2022 scale: AS NOTED
checked by: LOWE drawn by: TCP
sheet no.



A3.1