

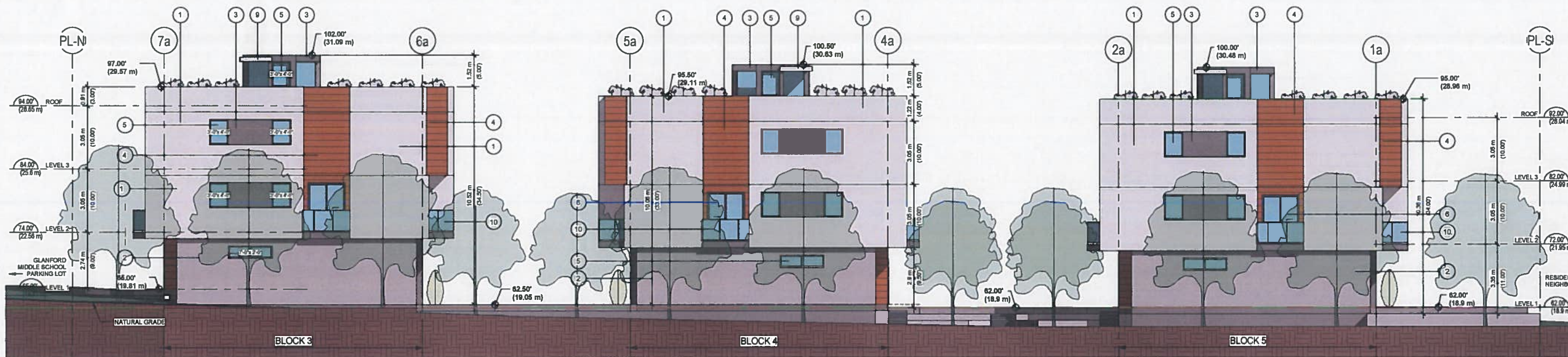

1 Front Elevation Facing Glanford Avenue
 1 : 100

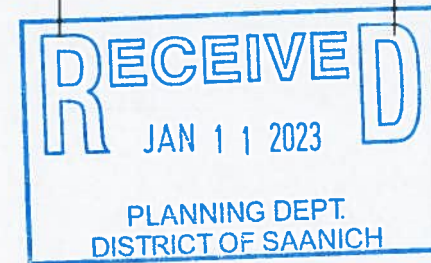

2 Rear Elevation Facing Glanford Middle School Grounds
 1 : 100

MATERIAL LEGEND	
1	FIBER CEMENT WALL PANELS - COLOUR ARCTIC WHITE
2	FIBER CEMENT WALL PANELS - COLOUR LIGHT GRAY
3	SMOOTH FIBER CEMENT REVEAL PANEL SYSTEM - COLOUR IRON GRAY
4	WOOD TEXTURE FIBER CEMENT REVEAL PANEL SYSTEM - COLOUR CEDAR
5	VINYL WINDOW - FRAME COLOUR CHARCOAL
6	VINYL FULL GLAZED BALCONY SLIDING DOOR - FRAME COLOUR IRON GRAY
7	VINYL FULL GLAZED PATIO SWING DOOR - FRAME COLOUR IRON GRAY
8	UNIT ENTRANCE DOOR, PREFINISHED ALUMINUM, DOUBLE GLAZED COLOUR CEDAR
9	CANOPY - COLOUR WHITE
10	ALUMINUM AND GLASS GUARD
11	GARAGE DOOR, MULLION AND DOOR COLOUR WHITE

Project: 2142
 Owner: Glanford Ave Townhouses
 4126, 4128 & 4130 Glanford Ave.
 Saanich BC
 Drawing: OVERALL ELEVATIONS

SUBMISSION	
Date	Description
2022-04-28	Issued for Rezoning/DP
2022-12-08	Issued for DP Resubmission

REVISION		
No.	Date	Description

All Drawings in this set to be read in conjunction with each other. Any errors or discrepancies to be reported to the Architect before commencing work. Contractors are responsible to ensure that all work is completed to the requirements of the appropriate Building Code Authority.
 © Copyright Ankenman Marchand Architects. All rights reserved.

Scale: 1 : 100
 DWG. NO: A200



3 Side Elevation Facing Residential Neighbours
1 : 100



4 Side Elevation Facing Glanford Middle School Parking Lot
1 : 100

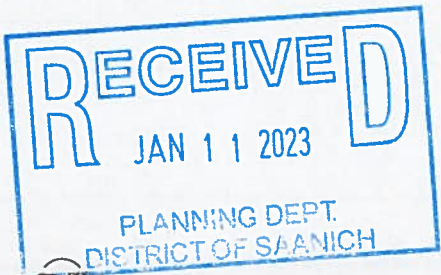

MATERIAL LEGEND	
1	FIBER CEMENT WALL PANELS - COLOUR ARCTIC WHITE
2	FIBER CEMENT WALL PANELS - COLOUR LIGHT GRAY
3	SMOOTH FIBER CEMENT REVEAL PANEL SYSTEM - COLOUR: IRON GRAY
4	WOOD TEXTURE FIBER CEMENT REVEAL PANEL SYSTEM - COLOUR: CEDAR
5	VINYL WINDOW - FRAME COLOUR: CHARCOAL
6	VINYL FULL GLAZED BALCONY SLIDING DOOR - FRAME COLOUR: IRON GRAY
7	VINYL FULL GLAZED PATIO SWING DOOR - FRAME COLOUR: IRON GRAY
8	UNIT ENTRANCE DOOR, PREFINISHED ALUMINUM, DOUBLE GLAZED COLOUR: CEDAR
9	CANOPY - COLOUR: WHITE
10	ALUMINUM AND GLASS GUARD
11	GARAGE DOOR, MULLION AND DOOR COLOUR: WHITE

Project: 2142
 Owner: Glanford Ave Townhouses
 4126, 4128 & 4130 Glanford Ave
 Saanich BC
 Drawing: OVERALL ELEVATIONS

Project Status: Rezoning

SUBMISSION	
Date	Description
2022-04-28	Issued for Rezoning/DP
2022-12-08	Issued for DP Resubmission

REVISION		
No.	Date	Description

All Drawings in this set to be read in conjunction with each other. Any errors or omissions to be reported to the Architect before commencing work. Contractors are responsible to ensure that all work is executed to the requirements of the appropriate Building Code Authority.
 © Copyright Ankenman Marchand Architects. All rights reserved.

Scale: 1 : 100
 DWG. NO: A201