

MARCH

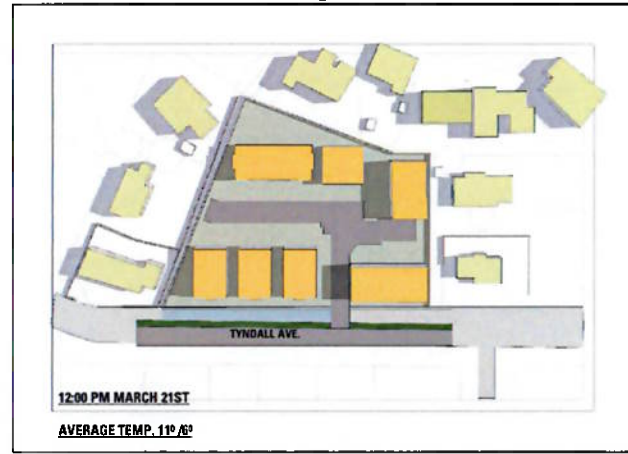

JUNE

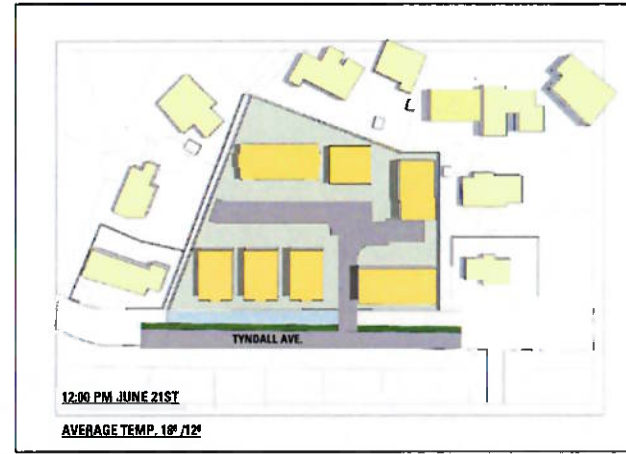

SEPTEMBER

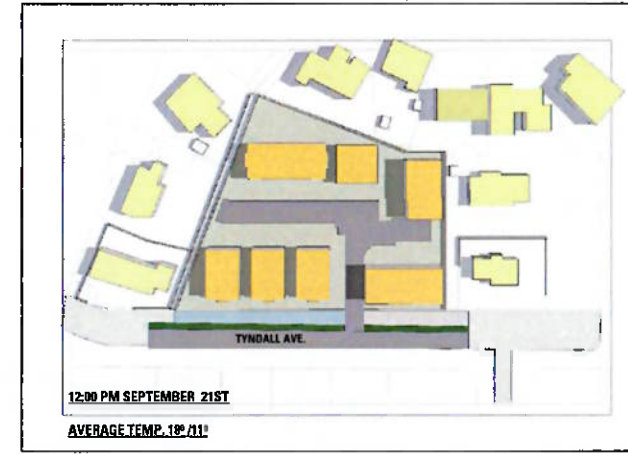

DECEMBER

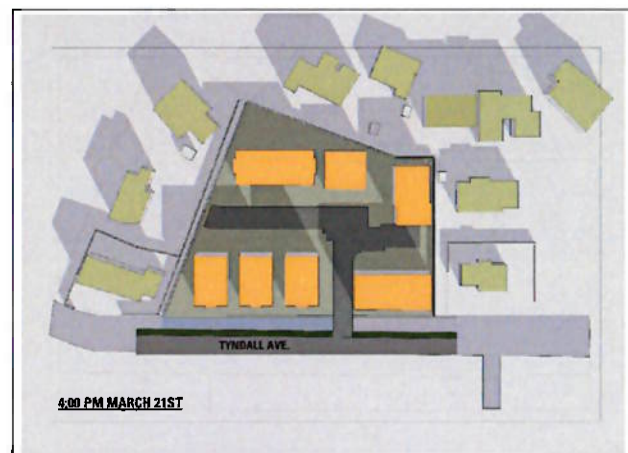
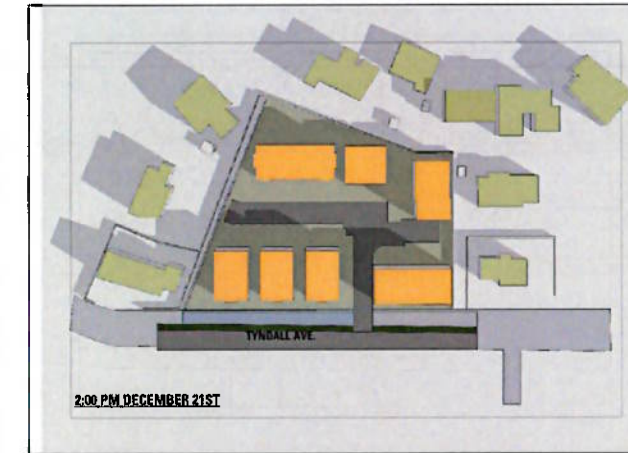
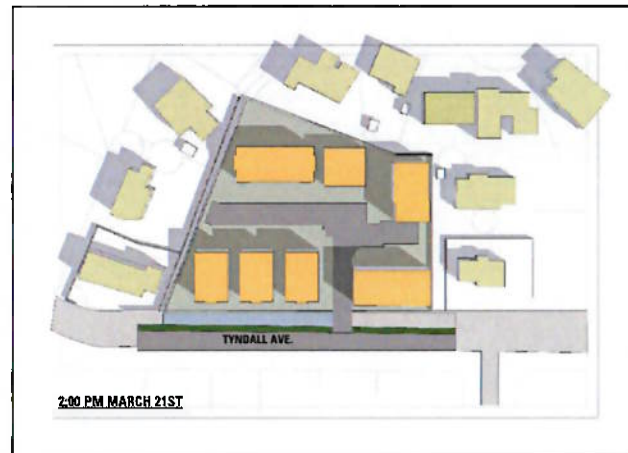
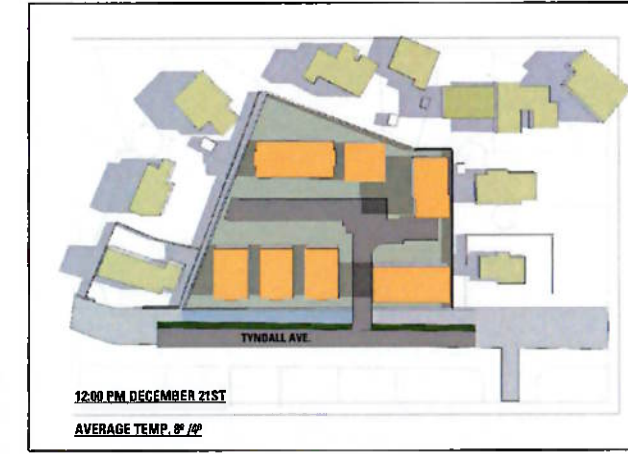

1 Sun / Shadow Study  
A.10

■ SUBJECT BUILDINGS & TOWN HOUSES  
 ■ NEIGHBORHOOD EXISTING BUILDINGS  
 ■ SUBJECT SITE  
 ■ TYNDALL AVE

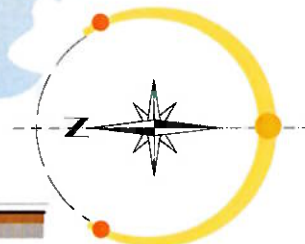

2 Streetscape Along Tyndall Ave.  
A.10 Scale: 1:200

SUBJECT SITE FRONTAGE

4201 Tyndall Ave. Saanich, BC

### 58 UNIT RESIDENTIAL DEVELOPMENT Shadow Study & Streetscape

RECEIVED  
MAR 17 2023  
PLANNING DEPT.

**A.10** Joe Newell architect inc.  
 2-101 Presley Pl, Victoria, BC, V9B 0S4  
 T (250) 382-4240 F (250) 382-5733  
 www.joanewellarchitect.com

Drawn: April 27th, 2021  
 Revised: Oct 2021 - Sept 2022 multiple revisions.  
 Revised: Dec 2022  
 Revised: February 28, 2023