

**PROPOSED SUBDIVISION PLAN OF THAT PART OF LOT 5, SECTION 7,
LAKE DISTRICT, PLAN 746, LYING TO THE SOUTH WEST OF THE
SOUTH WESTERLY BOUNDARY OF THE FORMER RIGHT OF WAY
OF THE CANADIAN NORTHERN PACIFIC RAILWAY COMPANY AS
SAID RIGHT OF WAY IS SHOWN ON PLAN 2 RW.**

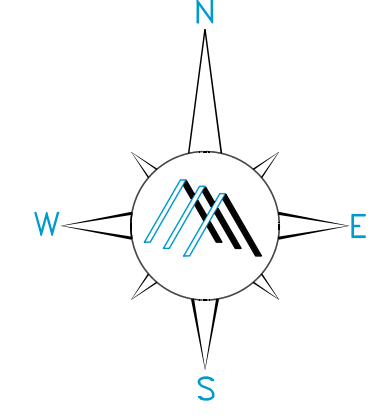
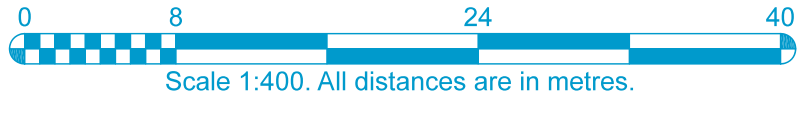

NOTE:

This proposal is for discussion purposes only.
Existing structures are to be removed.

This proposal is based Land Title & Survey Authority records.
Dimensions, areas and design concept are subject to vary upon
field survey, engineering & approving authority requirements.

This proposal is based upon RS-10 zoning.
Total site area to heavy outline = ± 7333 m²

Proposed building envelopes must be approved
by approving authorities prior to reliance.

Tree locations and tag numbers derived from digital file received
from Associated Engineering (B.C.) Ltd. on March 22nd, 2023.

Trees to be removed derived from digital file received from
Associated Engineering (B.C.) Ltd. on March 22nd, 2023.

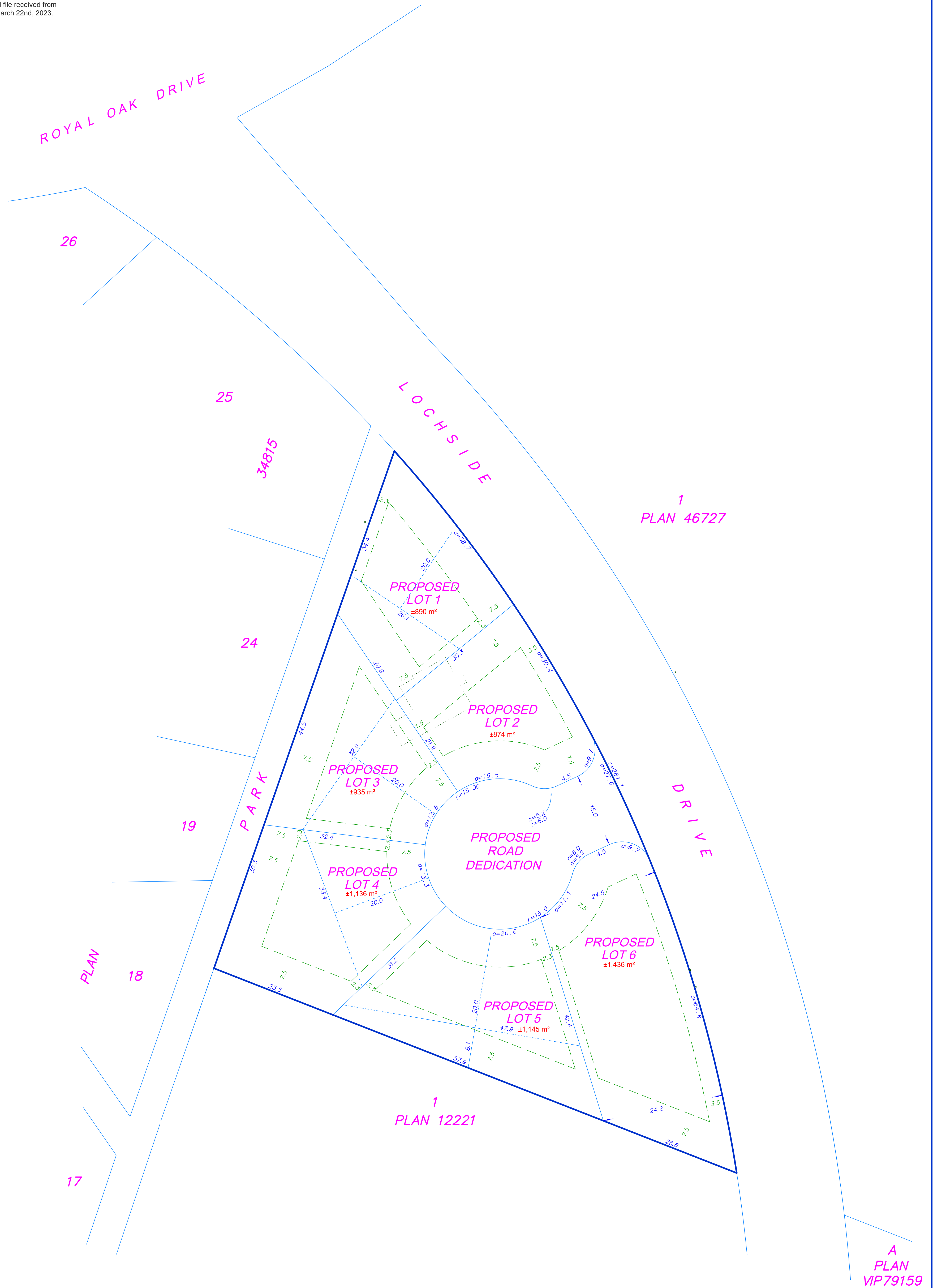

Summit Land Surveying
Operated by Apex Land Surveying Ltd.
#101-630 Goldstream Avenue
Victoria B.C. V9B 2W8
Telephone 250.391.6708
www.summitsurveying.ca