

APPENDIX A – 4590 Lochside Drive Tree Retention and Replanting Plan



Trail alignment to be field fit to avoid harm to trees. Cash in lieu proposed

- → PROPOSED SWALE
- 38.83
38.10 EXISTING GROUND ELEVATION
PROPOSED GARAGE ELEVATION
OR FINISHED GROUND ELEVATION
- 390 ○ TREES TO BE REMOVED
- 153 ○ TREES TO BE RETAINED
- ○ NEW TREES

DRAFT
PRELIMINARY/
FOR DISCUSSION
NOT FOR CONSTRUCTION

4590 LOCHSIDE SUBDIVISION
OVERALL GRADING
1:250

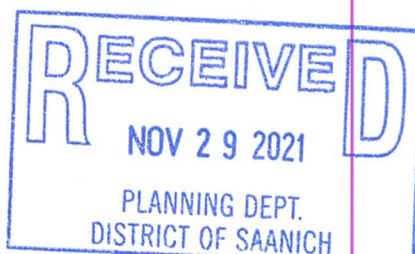

APPENDIX D- Tree Protection Fence (TPF) Plan Per Saanich Specifications

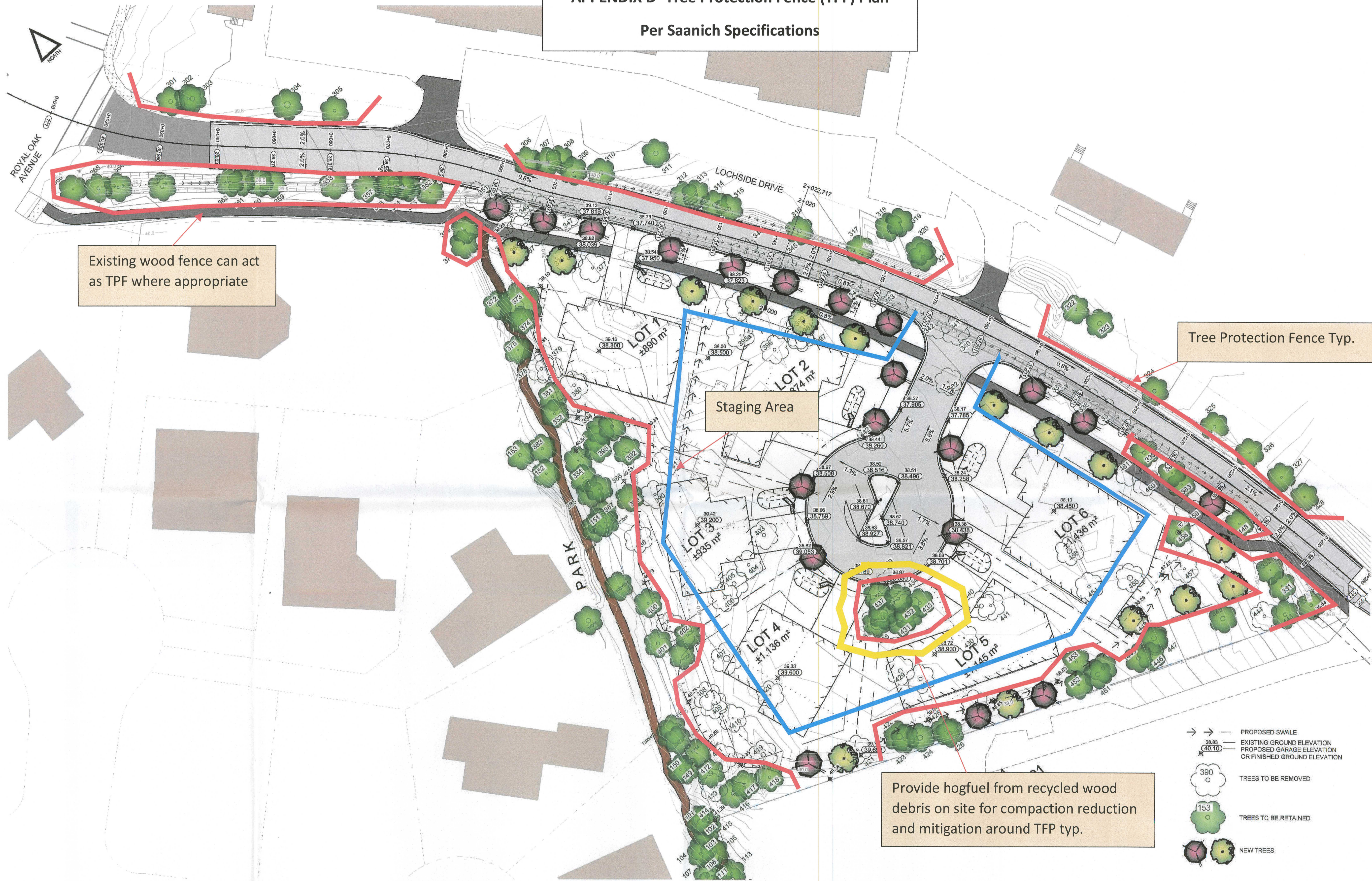

Existing wood fence can act as TPF where appropriate

Tree Protection Fence Typ.

Staging Area

Provide hogfuel from recycled wood debris on site for compaction reduction and mitigation around TFP typ.

- — PROPOSED SWALE
- 38.83 — EXISTING GROUND ELEVATION
- 40.10 — PROPOSED GARAGE ELEVATION OR FINISHED GROUND ELEVATION
- 390 — TREES TO BE REMOVED
- 153 — TREES TO BE RETAINED
- NEW TREES

DRAFT
PRELIMINARY/
FOR DISCUSSION
NOT FOR CONSTRUCTION

4590 LOCHSIDE SUBDIVISION
OVERALL GRADING
1:250

