

- GENERAL NOTES:
1. All drawings, plans, models, designs, specifications and other documents prepared by Hoyt Design Co (HDC) and used in connection with this project are instruments of service for the work shown in them (the "Work") and as such are and remain the property of HDC whether the work associated or not, and HDC reserves the copyright in them and in the Work, executed from them, and they shall not be used for any other work or project.
  2. It is the responsibility of the Contractor to verify all dimensions, elevations, and site conditions as applicable to the project and the proposed work. The Contractor shall notify the Designer of any errors, omissions or discrepancies identified within the drawings prior to commencement of the work. Commencement of construction or any part thereof constitutes acceptance of the drawings, acceptance of the existing site conditions, and means dimensions and elevations have been considered, verified and are acceptable.
  3. The Contractor shall work with a B.C.L.S. to verify compliant placement, siting and elevation of the proposed buildings or structures on the property prior to commencing the work. HDC is not responsible for any encroachments with respect to elevation, siting or placement. Any proposed changes with respect to elevation, siting or placement shall be confirmed with a B.C.L.S. prior to execution.
  4. The Contractor shall engage a Professional Engineer licensed in the Province of BC for the design and field review of all structural components and systems within the work as required by the Authority Having Jurisdiction. Prior to commencement of the work, the Contractor shall notify HDC of any changes to the design required by the Structural Engineer, trades manufacturer or other engineered component supplier.



① Development Elevation - North  
3/32" = 1'-0"



③ Development Elevations - West  
3/32" = 1'-0"



② Development Elevations - East  
3/32" = 1'-0"

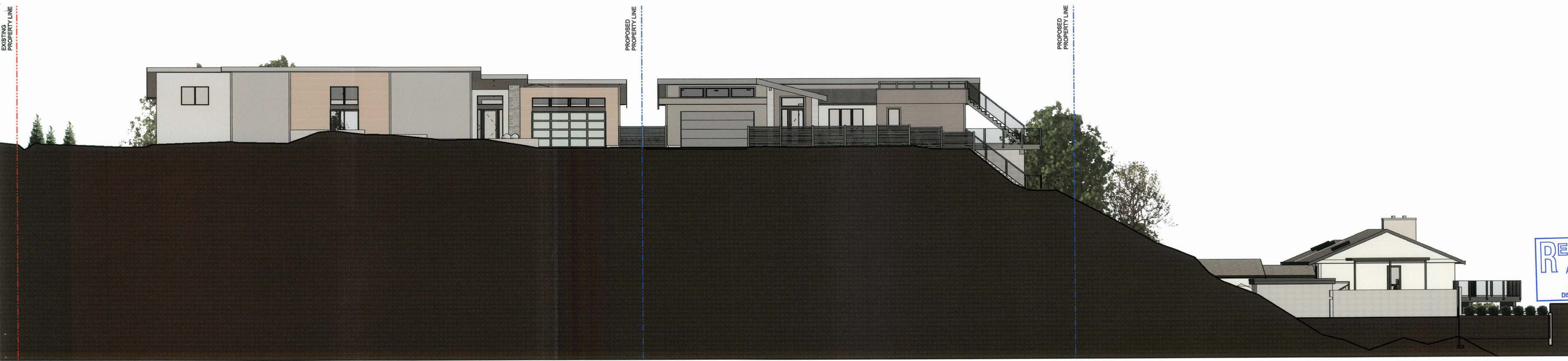

④ Development Elevations - South  
3/32" = 1'-0"

PROJECT  
**5070 Catalina  
Terr. -  
Subdivision**

ISSUE DATE: 24Mar07 REV 14

No.:	Description:	Date:
8	DP Revisions	21June04
9	DP Revisions 2	22Feb07
10	DP Revisions 3	22Jun07
11	DP Revisions 4	22Dec07
12	Issue for Client Review	23Oct13
13	DP Revisions 5	24Mar06
14	DP Revisions 6	24Mar07

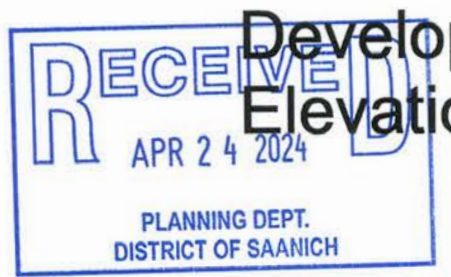

Development  
Elevations

**A1.6**